

**JUDGMENT**

**INDEX**

**REVERSE**

**JUDGMENT  
INDEX  
REVERSE**

**No. 6.  
1912.**

**UNION  
COUNTY**

**JUDGMENT**

**INDEX**

**REVERSE**



**W. H. STANAGE & CO.,**  
MANUFACTURERS OF  
**FIRST - CLASS BLANK BOOKS,**

PRINTING AND LITHOGRAPHING,  
 — OFFICE SUPPLIES —

Pearl and Walnut, CINCINNATI, OHIO.

SOLE AGENTS AND MANUFACTURERS OF JONES' PATENT INDEXES.

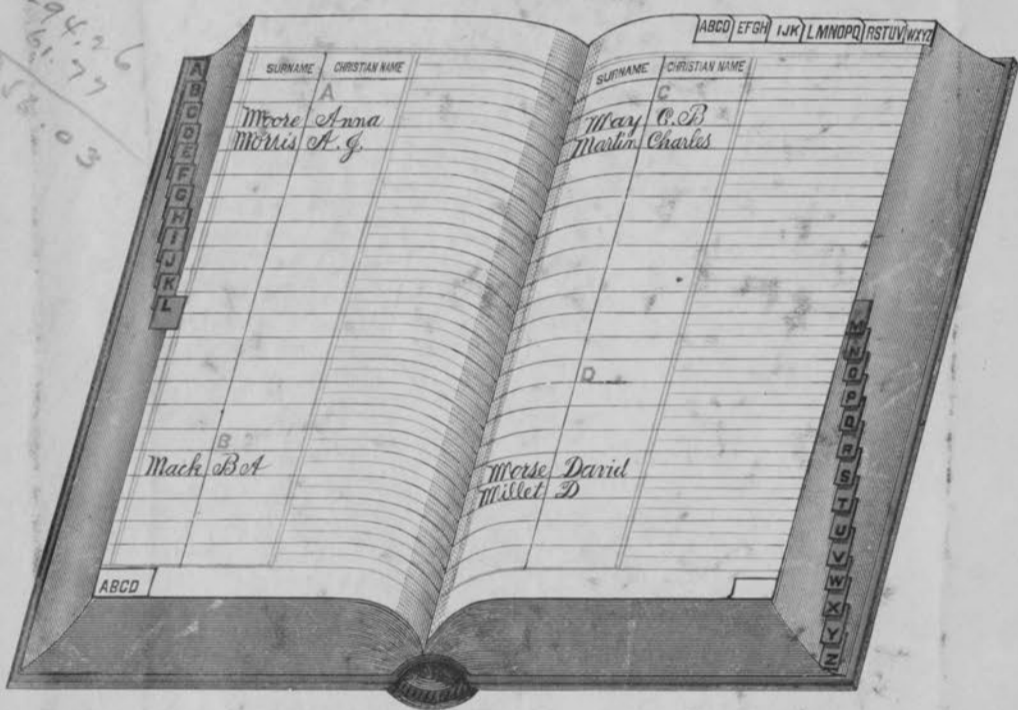

**THE BEST INDEX IN THE WORLD**, used in over eighty (80) Counties in the State of Ohio. Adapted to **EVERY FORM** of Books requiring an Index. It **TURNS DIRECT TO THE NAME** which is **SUPERIOR TO ANY INDEX** that directs you to the page. You can find a Name while looking for a page.

All Orders for Jones' Patent Indexes should be sent direct to

**W. H. STANAGE & Co.,**  
 Pearl and Walnut, CINCINNATI, O.

**W. H. STANAGE & Co.**

Blank Books, Printing,  
 Lithographing, Stationery

PEARL AND WALNUT STS. CINCINNATI, OHIO

Telephone Main 1914  
 1915

No. **92086**

Duplicates of this book can be had at any time by ordering from this number.



PARENTS  
A B C D E F G H I

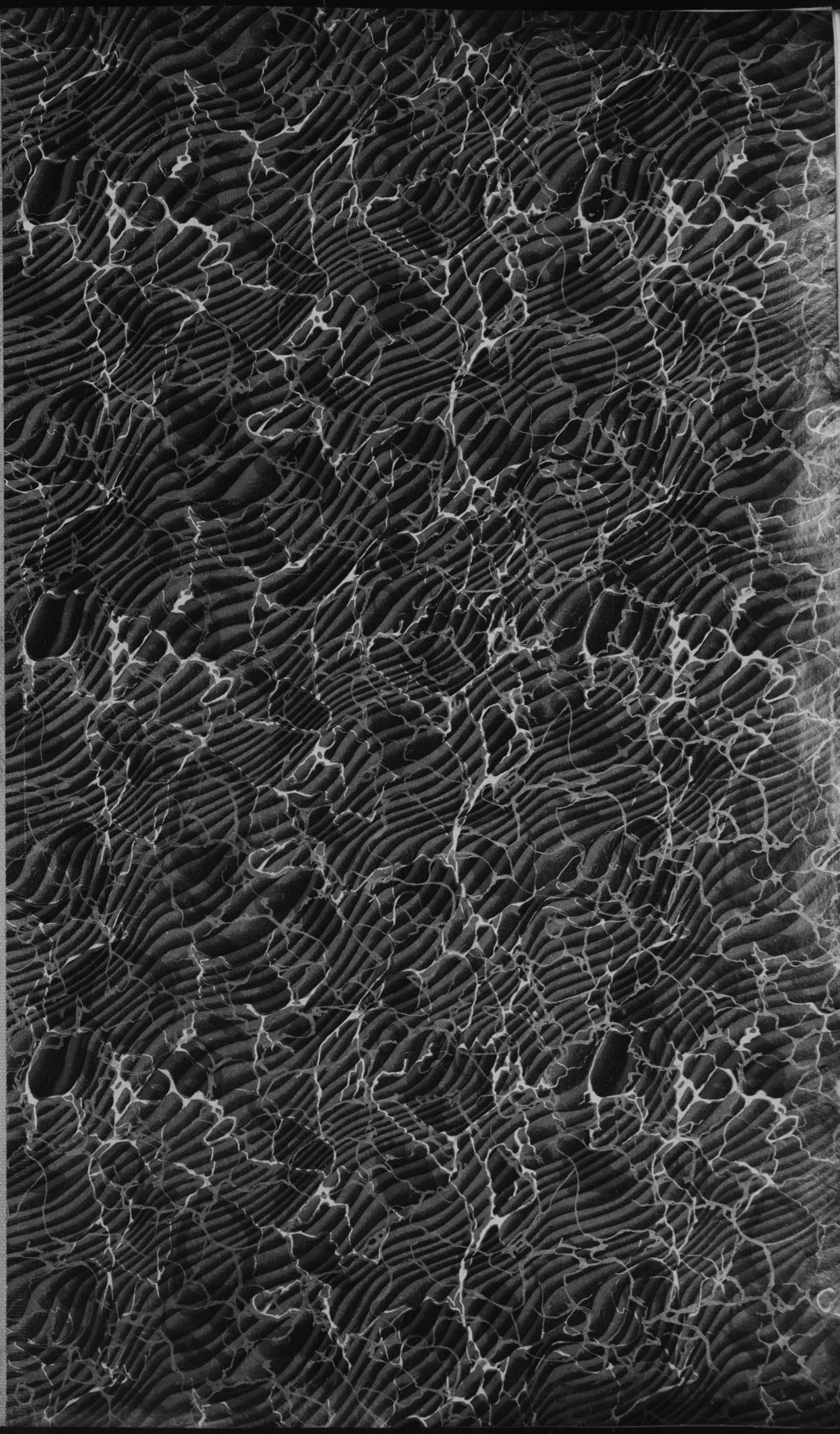







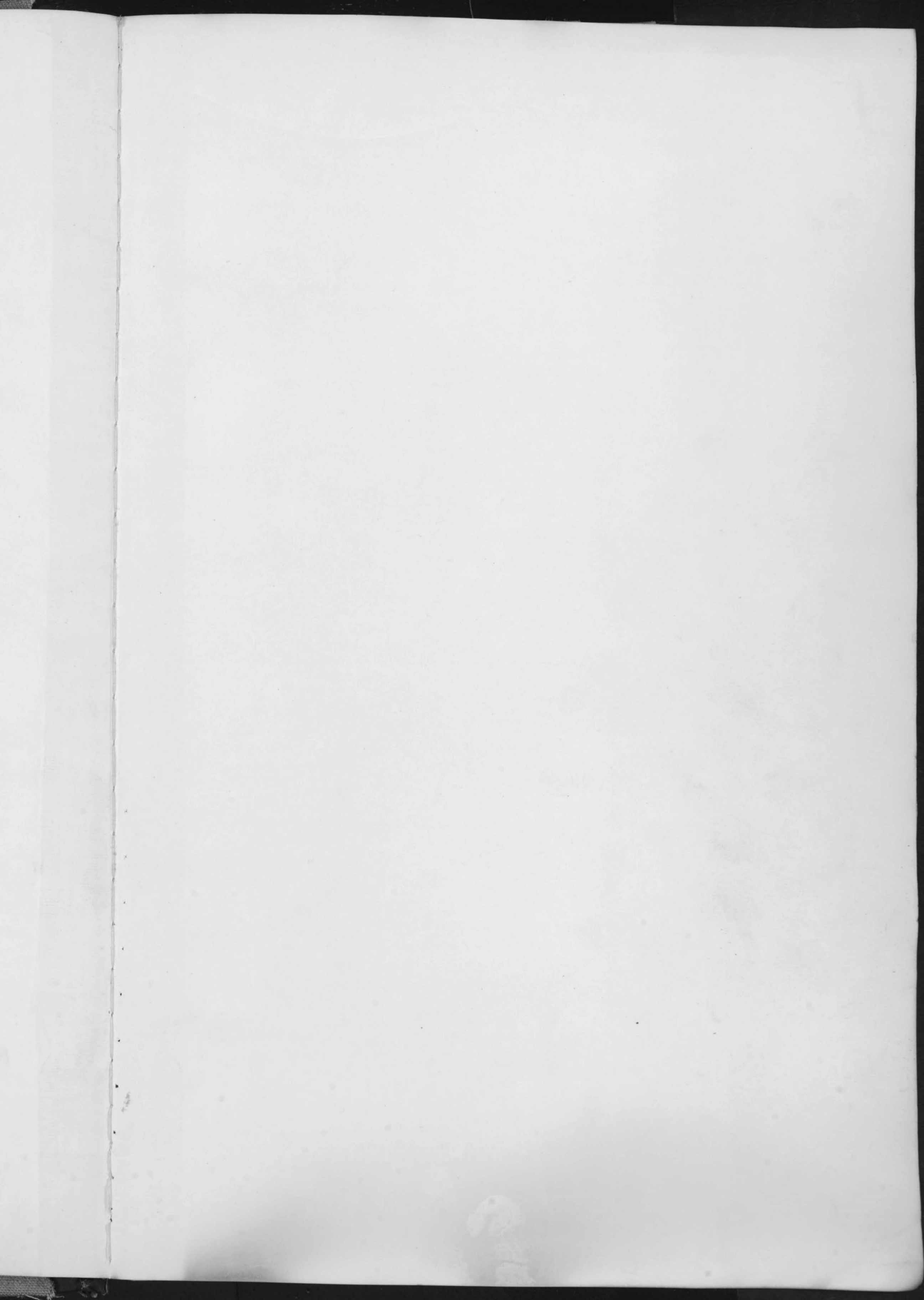







# COURT OF COMMON PLEAS.

JOURNAL		FINAL RECORD		NATURE OF SUIT	NATURE AND AMOUNT OF JUDGMENT OR DECREE		Execution Doc.		Date of Execution			WHEN SATISFIED			FILE
Vol.	Page	Vol.	Page		Dollars	Cts.	Vol.	No. Ex.	Month	Day	Year	Month	Day	Year	BOX
															1
															2
															3
															4
															5
															6
															7
															8
															9
															10
															11
															12
															13
															14
															15
															16
															17
															18
															19
															20
															21
															22
															23
															24
															25
															26
															27
															28
															29
															30
															31
															32
															33
															34
															35
															36
															37
															38
															39
															40
															41
															42
															43
															44
															45
															46



# JUDGMENT INDEX---REVERSE,

# COURT OF COMMON PLEAS.

NAME OF JUDGMENT DEBTOR		NAME OF JUDGMENT CREDITOR		Term of Judgment or Decree		No. of Case on Docket
Surname	Christian Name	Surname	Christian Name	Month	Year	
A						
Albaugh	Amelia B. et al	Arqs	Jeremiah J.	Apr.	1918	10145
B						
Armstrong	Belle et al	McC. Laine	Rose et al	Sept.	1914	9354

JOURNAL		FINAL RECORD		NATURE OF SUIT	NATURE AND AMOUNT OF JUDGMENT OR DECREE	Execution Dec.		Date of Execution			WHEN SATISFIED			FILE BOX			
Vol.	Page	Vol.	Page			Dollars	Cts.	Vol.	No. Ex.	Month	Day	Year	Month		Day	Year	
75	153	53	320	Particular	Sub r dnt			34	10145					7	15	1918	254
23	377	51	131	To Contest Mill	Mill established <sup>By the court</sup>			37	9354								224



JUDGMENT INDEX---REVERSE,

COURT OF COMMON PLEAS.

NAME OF JUDGMENT DEBTOR		NAME OF JUDGMENT CREDITOR		Term of Judgment or Decree		No. of Case on Docket
Surname	Christian Name	Surname	Christian Name	Month	Year	
	C					
Ugover	Carl	add. State	of Ohio	Sept.	1912	1418
Andr	Q. L.	" Taylor	L. A.	"	1916	9958
Attinson	Cethas, Exc.	" Hauber	Pearl	Apr.	1918	10180
Attinson	Clark, J.	" Moody	Stewart Daniel	Sept	1918	9352
Alkire	Mora	" Weber	Flour Mills Co.	Nov.	1920	10472
Alexander	Charles et al					
	D					
Avery	Dora Roulla Smith et al	Boylan	A, Exc.	Sept.	1914	9619

JOURNAL		FINAL RECORD		NATURE OF SUIT	NATURE AND AMOUNT OF JUDGMENT OR DECREE		Execution Doc.		Date of Execution			WHEN SATISFIED			FILE BOX
Vol.	Page	Vol.	Page		Dollars	Cts.	Vol.	No. Ex.	Month	Day	Year	Month	Day	Year	
27	561	4	314	Gamb. Room	fine + cost	54	15	7	14	18	Sept	17	1912	2	
24	360	52	365	recognit	judg & costs.	-					Jan	2	1917	247	
25	124	76		money	settled by party						Apr.	30	1918	204	
25	175	53	426	"	Di. petto. ent.						Sept.	12	1918	224	
25	491	-	-	"	Dismissed	595	-	-	-	-	Mar	20	1920	267	
23	472	51	271	Constructive Mill	Constructive			33	9619					733	



# JUDGMENT INDEX---REVERSE,

# COURT OF COMMON PLEAS.

NAME OF JUDGMENT DEBTOR		NAME OF JUDGMENT CREDITOR		Term of Judgment or Decree		No. of Case on Docket
Surname	Christian Name	Surname	Christian Name	Month	Year	
<b>E</b>						
Andrews	Elizabeth et al	Mitchell	Wm H. Exc.	Jan	1915	9550
Allen	Earl S. et al.			Sept	1919	10367
<b>F</b>						
Arthur	J.F. Adams, M. Hornum et al.	Moore	Jane	Jan.	1912	9222
Allen	F. LeRoy	Allen	Blauche	Jan.	1913	9409
Andrews	Fay M. et al	Mitchell	Wm H. Exc	"	1915	9550
Akin	F. Lawrence	Wadsworth	J.W. et al	"	1916	9440
Cable	F. LeRoy	Barker	Elmer	Sept	1919	10429

JOURNAL		FINAL RECORD		NATURE OF SUIT	NATURE AND AMOUNT OF JUDGMENT OR DECREE		Execution Doc.		Date of Execution			WHEN SATISFIED			FILE BOX
Vol.	Page	Vol.	Page		Dollars	Cts.	Vol.	No. Ex.	Month	Day	Year	Month	Day	Year	
23	508	51	248	Will			32	9550							231
25	337	more		Real Estate											263
22	466	49	531	Money	479	96	31	9222							218
23	39	50	225	Divorce	125		32	9409				Nov	15	1913	226
23	508	51	248	Will			32	9550							231
24	160	52	54	Money	5123	28	32	9440	Jan	22	1916	Jan	29	1916	227
25	349			Probate								Dec	5	1919	265







JUDGMENT INDEX---REVERSE,

COURT OF COMMON PLEAS.

NAME OF JUDGMENT DEBTOR		NAME OF JUDGMENT CREDITOR		Term of Judgment or Decree		No. of Case on Docket
Surname	Christian Name	Surname	Christian Name	Month	Year	
	I					
Anderson	Ira et al	Martin	Morgan W. et al	Apr.	1912	9314
Arnold	J. W.	The State of Ohio		Dec.	1920	1642
	J					
Anderson	Jennie et al	Benton	J. M.			
Aller	John et al	Baldwin Fred + Bolebaugh		Jan.	1915	
Alexander	John E.	Alexander	Ira M.	"	1915	9657
Adams	J. M. et al	Lake	Ida et al	Apr.	1915	9717
Allen	Jesse.	Allen	Samuel W.	Sept	1915	9765
Akin	John	Wadsworth	J. W. et al	Jan	1916	9440
Anderson	J. William	Anderson	Etta	Apr.	1917	10034
Alexander	J. Smith et al	Marysville Light & Water Co.		Sept.	1921	10611

JOURNAL		FINAL RECORD		NATURE OF SUIT	NATURE AND AMOUNT OF JUDGMENT OR DECREE		Execution Doc.			Date of Execution			WHEN SATISFIED			FILE		
Vol.	Page	Vol.	Page		Dollars	Cts.	Vol.	No. Ex.	Month	Day	Year	Month	Day	Year	Month	Day	Year	BOX
22	499	50	299	Partition														222
26	9	5	151	Forgery			15 00	7	1642	12	31	1921	Jan	26	1921			
				Transcript	Judgment + cost	10 45		2-3	6267									
				"	"	33 93		2-3	6289									
23	514	51	257	Divorce	Dec. Defs cost	8 06		33	9657									235
24	40	51	174	Cognovit	Jdg	228 94		33	9717									
24	143	52	25	Divorce	Decree, Pltfs costs	11 49								Dec	20	1915	239	
24	160	52	54	Money	Jdg. Sale & Dis	5123 28		32	9440	Jan	22	1916	Jan	29	1916	227		
24	487	52	583	Divorce	decree for Pltff.	17 04								7	28	17	20	
26	168			Injunction	Dismissed - Costs	4 05								11	12	21	273	







JUDGMENT INDEX--REVERSE,

COURT OF COMMON PLEAS.

NAME OF JUDGMENT DEBTOR		NAME OF JUDGMENT CREDITOR		Term of Judgment or Decree		No. of Case on Docket
Surname	Christian Name	Surname	Christian Name	Month	Year	
K						
L						
Aller	Louis et al	Seig	Nettie M.	Sept.	1914	9442
Argo	Lizzie	Argo	Liousious L.	"	1914	9632
Argo	L. L. et al	Schmelzer	Henry G.	Apr.	1915	9647
Argo	Lizzie et al	same		"	1915	9647
Adams	Lizzie et al	Lake	Ida et al	"	1915	9717
Albright	Louis P. et al	Schaumb	Edw. A.	Jan.	1919	10147
Armstrong	Leonard	Clapradde	John E.	Sept.	1920	10509
Armstrong	L. D.	Berry	J. D.	Jan	1922	10763
M						
Annine	Minnie et al	Smith	Pessie	Jan.	1912	9079
Andrews	May	Andrews	Thomas.	April	1920	10504
Allen	Mary Catherine	Allen	Earl C.	Jan.	1921	10571

JOURNAL		FINAL RECORD		NATURE OF SUIT	NATURE AND AMOUNT OF JUDGMENT OR DECREE		Execution Doc.	Date of Execution	WHEN SATISFIED	FILE BOX	
Vol.	Page	Vol.	Page		Dollars	Cts.					Month
23	484			Infanture	Dis. Ptlts cost						277
23	429			Divorce	Dis. Ptlts cost				Oct. 6 1914		234
23	574	51	347	Receiver	Sale + Dis. cost	129 22	33	9647	cont Apr 12 1915		
23	574	51	347	"	" " cost	24	33	9647	cost Apr 12 1915		
24	40	51	174	Cognovit	Jdy	228 94	33	9717			
25	233				Dismissed				Feb. 19 1919		254
25	496			Money	Settled costs in case	375			Dec. 20 1920		269
26	223			"	Settled by parties	214 21			1 30 1922		279
22	311	50	185	Partition	Dec. vs Depts.		31	9079	Jul 7 1912		216
25	451	54	96	Divorce	Divorce						269
26	33			Divorce	Dismissed at Ptlts	515			Feb 4 1921		271



























# JUDGMENT INDEX---REVERSE,

CORPORATIONS, FIRM NAMES, ETC., DEBTOR		NAME OF JUDGMENT CREDITOR		Term of Judgment or Decree		No. of Case on Docket
Surname	Christian Name	Surname	Christian Name	Month	Year	
1						
2						
3						
4						
5						
6						
7						
8						
9						
10						
11						
12						
13						
14						
15						
16						
17						
18						
19						
20						
21						
22						
23						
24						
25						
26						
27						
28						
29						
30						
31						
32						
33						
34						
35						
36						
37						
38						
39						
40						
41						
42						
43						
44						
45						
46						

# COURT OF COMMON PLEAS.

JOURNAL		FINAL RECORD		NATURE OF SUIT	NATURE AND AMOUNT OF JUDGMENT OR DECREE		Execution Doc.		Date of Execution			WHEN SATISFIED			FILE
Vol.	Page	Vol.	Page		Dollars	Cts.	Vol.	No. Ex.	Month	Day	Year	Month	Day	Year	BOX
															1
															2
															3
															4
															5
															6
															7
															8
															9
															10
															11
															12
															13
															14
															15
															16
															17
															18
															19
															20
															21
															22
															23
															24
															25
															26
															27
															28
															29
															30
															31
															32
															33
															34
															35
															36
															37
															38
															39
															40
															41
															42
															43
															44
															45
															46

PAPERED A B C D



B

# JUDGMENT INDEX---REVERSE,

NAME OF JUDGMENT DEBTOR		NAME OF JUDGMENT CREDITOR		Term of Judgment or Decree		No. of Case on Docket
Surname	Christian Name	Surname	Christian Name	Month	Year	
1						
2	Becke	Andrew et al	Becke Alexander G.	Sept.	1913	9480
3	Beaver	A. J.	The Richwood Banking Co.	Jan.	1914	9553
4	same	"	same	"	"	9554
5	Bedford	Arthur	State of Ohio	Sept.	"	1450
6	Bates	A. A. et al	Prici Cad, Rec,	"	1913	9432
7	Brown	Alice et al	Gordon Ethel et al	Apr.	1914	9581
8	Burham	Albert, et al	First Pres. Church Milford Ctr	"	1915	9596
9	Brown	Abraham et al	Douglas Grant H.	"	1915	9650
10	Bisler	A. F.	Hughes Carl	"	1915	9476
11	Beaver	A. J.	Beaver Ida May.	"	1916	9850
12	Brindle	Arthur J.	Brindle Magdalena G.	"	1916	9834
13	Beck	Amanda J. et al	Citizens Home Sav. Co.	Sept	1916	9813
14	Black	Archibald	Black Ella	Sept	1919	10418
15	Bisler	Alfred F.	Bisler Stelda May	Sept.	1920	10635
16	Baer	Albert R.	Baer Margaret M. et al.	May	1921	10587
17	Burto	A. M. et al	Davis W. J.	Jan	1922	10772
18						
19						
20						
21						
22						
23						
24						
25						
26						
27						
28						
29						
30						
31						
32						
33						
34						
35						
36						
37						
38						
39						
40						
41						
42						
43						
44						
45						
46						

A B C D E F G H I J K L M N O P Q R S T U V W X Y Z CORP. & FIRMS

# COURT OF COMMON PLEAS.

JOURNAL		FINAL RECORD		NATURE OF SUIT	NATURE AND AMOUNT OF JUDGMENT OR DECREE		Execution Doc.		Date of Execution			WHEN SATISFIED			FILE BOX	
Vol.	Page	Vol.	Page		Dollars	Cts.	Vol.	No. Ex.	Month	Day	Year	Month	Day	Year		
23	240	50	543	Partition	Sale + Dist.			37	9480						1	
23	260	50	585	Cognovit	Judgment + cost	165	80	37	9553	Jan.	27	1914			2	
23	261	50	583	"	"	705		37	9554	Jan.	27	1914			3	
23	432			Embrogement	Left off docket										4	
23	161	51	172	Receiver	Sale + Dist. - cost	51	25	37	9432				Sept.	15	1913	5
23	375	51	98	Partition	Exec to take			37	9581						6	
23	573	51	343	To Sell at Est.	Dec. at trust cost	26	40	33	9596						7	
24	8	51	418	Partition	Sale + Dist.			33	9650						8	
24	59			Money	Dis. at Pet's cost			37	9476						9	
24	241			Divorce	" " " "	9	50						June	17	1916	10
24	244	52	234	"	Decree. left costs	10	12						"	24	1916	11
24	334	52	392	Money.	Jdg + sale.	37	92	33	9813				Jan.	17	1917	12
25	351	53	536	Divorce	Settled								Dec.	5	1919	13
26	14	54	159	Divorce	Dec. for Plaintiff	104	100	none	none				Jan.	3	1921	14
26	135	54	379	Partition	Dec + Settlement	32	50	none	none				Aug	5	1921	15
26	216	-	-	Cognovit	Judg + Cost	433	55	37	6	Jan	9	1922	Jan	13	1922	16
																17
																18
																19
																20
																21
																22
																23
																24
																25
																26
																27
																28
																29
																30
																31
																32
																33
																34
																35
																36
																37
																38
																39
																40
																41
																42
																43
																44
																45
																46

A







# JUDGMENT INDEX--REVERSE,

C D E F G H I J K L M N O P Q R S T U V W X Y Z

# COURT OF COMMON PLEAS.

NAME OF JUDGMENT DEBTOR		NAME OF JUDGMENT CREDITOR		Term of Judgment or Decree		No. of Case on Docket
Surname	Christian Name	Surname	Christian Name	Month	Year	
C						
1	Baughn	Classa R.,	adv. Clerk	of Court	Sept 1912	9377
2	Baumgardner	E. W.	" Ross	Maury et al	Sept. 1913	9310
3	Baumgardner	E.M. Mrs	" "	" "	" "	"
4	Barlow	C.L. adv.	" Barlow	Mary L.	" "	9322
5	Brocklesby	Clarence	" Brocklesby	Florence	" "	9510
6	Bird	Clarence et al	" Bird	Dieline G.	Jan. 1914	9503
7	Benson	Cynthia Ann	" Mitchell	Wm H. Eve	" 1915	9550
8	Bock	Claud et al.	" Lovland	Sarah C. et al.	Apr. 1915	9641
9	Brice	Carrie B. et al.	" Buckeye State Bk Loan Co.	"	Sept 1916	9906
10	Brown	Chas.	" Guebert	Mrs E.N.	Jan. 1917	9967
11	Burgon	Chas.	" Burgon	Lena E.	Jan. 1919	10279
12	Beach	Clark J.	" Clark	James E.	April 1917	9841
13	Bodley	Chas H	" Hatton	Edward H	Apr 1920	10482
14	Bodley	W.H.	" Guttwiler	F.W.	" 1920	10507
15	Bodley	Charles H.	" The Commercial Sav. Bank	"	Feb 1921	10585
16	Bodley	W.H.	" " "	"	Jan 1921	10587
17	Bodley	W.H.	" Union Land & Loan Co.	"	Feb. 1921	10586
18	Bodley	W.H.	" Lentz	J.M.	" 1921	10597
19	Bachman	Christian	adv. Wolycross	Fred and Harry	Jan. 1921	10518
20	Banks	Carl	" Stewart	Richard	May 1921	10603
21	Brown	C.H. et al	" Brown	Char. H.	Jan. 1922	10753
22	"	" " " "	" " "	"	1922	10752
23	Bodley	Chas. et al	" The Leol. Mutual Life Ins. Co.	"	1922	10707
24	Byrd	Charles.	" Byrd	Amanda.	May 1918	10243

JOURNAL		FINAL RECORD		NATURE OF SUIT	NATURE AND AMOUNT OF JUDGMENT OR DECREE		Execution Doc.		Date of Execution			WHEN SATISFIED			FILE BOX	
Vol.	Page	Vol.	Page		Dollars	Cts.	Vol.	No. Ex.	Month	Day	Year	Month	Day	Year		
22	575	None		Injunction	Settled - Plt's cost	5 46	32	9377				Dec 17	1912	225	2	
23	173	"		"	" Plt's "	8 13						Oct 15	1913	222	3	
"	"	"		"	" " "	8 13						"	"	"	222	4
23	165	"		Money	Set. costs divided	5						Sept. 17	1913	222	5	
23	225	50	515	Divorce	Dec. at Plt's cost	11 50	37	9510							229	6
23	253	50	595	Suit Title	Suit in Asa B. Carter	26 19	32	9503				Feb. 7	1914	279	7	
23	508	51	248	Will	Continued			32	9550						231	8
24	17	51	540	Partition	Sale & Dist.	132 85						Feb. 21	1915	234	9	
24	317			Money	Set. Plt's cost	29 60						Nov 1	1916	245	10	
24	408	52	508	"	" Dept. "										248	11
25	223	53	386	Done	Settled							Feb. 6	1919	260	12	
25	292			appeal	"							Apr	1917	242	13	
25	438	NR		Money	dismissed							Apr 9	1920	268	14	
"	"	"		"	Settled							Aug 16	1920	269	15	
"	"	"		Injunction	"	7 22						Feb 26	1921	272	16	
26	31			Cognovit	"	49 91	36	10581	Jan 31	1921	"	"	26	1921	272	17
26	71			Money	Div. Plt's cost	5 27						Mar 28	1921	272	18	
26	72			"	"	7 91						"	28	1921	272	19
26	82			Damages	Pls. at Plt's cost.	33 85						4 3	21	269	20	
26	84	54	272	No Suit Title	Settled at Plt's cost	49 73						5 24	'21	273	21	
26	206			Cognovit	Judg. & costs	578 07						1 10	'22	279	22	
26	205			Cognovit	" " "	321 73						1 10	'22	279	23	
26	243	54	451	Foreclosure	Sale Costs	136 39						2 25	'22	277	24	
2				Divorce											258	25

A B C



# JUDGMENT INDEX---REVERSE,

NAME OF JUDGMENT DEBTOR		NAME OF JUDGMENT CREDITOR		Term of Judgment or Decree		No. of Case on Docket
Surname	Christian Name	Surname	Christian Name	Month	Year	
Boone	Dell	ad Wadsworth	J. W. et al.	Jan	1916	9440
Boyd	RE	" Steamers	Cyrus	Sept	1917	10079
Bodley	Daisy	" The Commercial Savings Bank	Trif.	Feb.	1921	10585
Bodley	Daisy et al	" The local Mutual Life Ins. Co.	Jane	Jan.	1922	10707

# COURT OF COMMON PLEAS.

JOURNAL		FINAL RECORD		NATURE OF SUIT	NATURE AND AMOUNT OF JUDGMENT OR DECREE	Execution Doc.		Date of Execution			WHEN SATISFIED			FILE BOX			
Vol.	Page	Vol.	Page			Dollars	Cts.	Vol.	No. Ex.	Month	Day	Year	Month		Day	Year	
24	160	52	54	Money	Jdg. Sale & Dis	5123	28	32	9440	Jan	22	1916	Jan	29	1916	227	1
75	24	NR		Contract	Jdg. Costs	103	-	34	10079	Oct	8	1917	Oct	12	1917	252	2
-	-	-	-	Injunction	Settled	722	-	-	-	-	-	-	Feb	26	1921	272	3
26	243	54	457	Foreclosure	Sale Costs	136	39	-	-	-	-	-	"	25	1922	277	4

D E F G H I J K L M N O P Q R S T U V W X Y Z

A B C D

B C D



# JUDGMENT INDEX--REVERSE,

NAME OF JUDGMENT DEBTOR		NAME OF JUDGMENT CREDITOR		Term of Judgment or Decree		No. of Case on Docket
Surname	Christian Name	Surname	Christian Name	Month	Year	
E						
Bliss	Ella P. et al	Martin	Morgan W. et al	Apr.	1912	9314
Bellus	Eva M. et al	Wood	L. F. et al Ex.	Sept.	1910	8947
Bird	E. C.	National Bank of Morrow Co.		Dec.	1913	6272
Brown	Emmet	Brown	Sylvia	Jan.	1914	9558
Benner	Ella	Benner	Virgle	"	"	9524
Bird	Emilene C.	Clerk	of Court	"	"	9503
Bault	E. J., guard.	Thomas	Gertrude	Apr.	1914	9538
Blue	Eva et al	Dilsaver	Emma	Sept.	1914	9593
Blue	Emerson et al	same		"	1914	9593
Bales	Emma A. et al	Boylan	A. Exc.	"	1914	9619
Brown	Elizabeth Alice et al	Gordon	Cathel	Apr.	1914	9581
Bailey	Elder J.	Bailey	Effie F.	"	1915	9704
Bach	Ella et al	Loveland	Sarah C. et al.	"	1915	9641
Branson	Elnora et al	Hright	Ella et al	Sept.	1915	9501
Bailey Elmer J.		Bailey	Effie F.	Sept.	1916	9831
Bates	Electa C. et al	Bates	Lela Maudie	Sept.	1917	10070
Bushong	E. J. et al.	Samuel Mfg. Co.		Apr.	1918	9955
Bice	Eugene	Baughman's S. & Mary		Jan.	1919	10297
Baughman	Elizabeth et al.	Walker, William R.		Apr.	1919	10288
Brant	Eva Ann	Coulter, Lora H.		April	1919	9969
Ballard	Eldon	State of Ohio		Sept	1919	1598
Barris	Edwin	Burns Belle		Jan	1920	10417
Butler	Elizabeth	Butler Edward		May	1921	10619
Brundige	E. W.	State of Ohio		Sept.	1921	1708

E F G H I J K L M N O P Q R S T U V W X Y Z

# COURT OF COMMON PLEAS.

JOURNAL		FINAL RECORD		NATURE OF SUIT	NATURE AND AMOUNT OF JUDGMENT OR DECREE	Execution Doc.		Date of Execution			WHEN SATISFIED			FILE BOX
Vol.	Page	Vol.	Page			Dollars	Cts.	Vol.	No. Ex.	Month	Day	Year	Month	
22	499	50	299	Partition	John H. Dummer elect to take			32		9314				222
22	188	49	117	To Court Mill	Constructed cost Exc.	544		30		8947			Aug 28 1913	214
				Transcript	Judgment + Costs - Dy.	166 08		23		6272			Feb. 17 1914	
23	300			Divorce	Dis. by Plt.	7 07							Mar 14 1914	231
23	274	50	587	"	Granted at Plt's cost	6 67		32		9524			Jan 30 1914	230
23	253	50	595	Suit Title	Judgment for costs	20 31		32		9503				229
23	322	51	18	Foreclosure	Sale + Dist.	1057 16		32		9538			Apr 20 1914	230
23	370	51	140	Partition	Land partitioned			33		9593				232
23	370	51	140	"	" " cost	37 56		33		9593			Nov. 5 1914	232
23	472	51	221	Construct Mill	Constructed			33		9619				233
23	375	51	98	Partition	Elect to take			32		9581				
24	15			Divorce	Dis. by petz - cost	3 91							May 18 1915	
24	17	51	540	Partition	Sale & Dist.	132 85							Sept 21 1915	234
24	132			Subsidi Will	Set at Def. costs	7 72							Dec 2 1915	229
24	261	52	415	Divorce	Dec for Plt.	40 25		33		9831			Aug 7 1916	232
25	40	53	96	Partition	Sale & confirmation								Oct 17 1917	251
25	155			Money	settled								July 18 1918	247
25	220			"	dismissed								Jan 27 1919	260
25	253	53	414	Partition	Sale & Dist.								Apr. 4 1919	260
25	272			"	dismissed								May 15 1919	278
25	316	5	116	Assault		19 41							Sept 19 1919	
25	290			divorce	dismissed								Mar 9 1920	265
26	118			Divorce	Settled at Plt's cost	4 36							6 27 21	273
26	161	5	209	Fraud	Sentenced to Plt. Costs	38 04							11 28 21	

A B C D E



# JUDGMENT INDEX--REVERSE,

NAME OF JUDGMENT DEBTOR		NAME OF JUDGMENT CREDITOR		Term of Judgment or Decree		No. of Case on Docket
Surname	Christian Name	Surname	Christian Name	Month	Year	
1	Auer	F				
2	Asman	Fred. J.	Adv. Citizens Home & Savings Co.	Apr	1916	9799
3						
4	Bennett	Frank. A.	" Ohio Lumber Co.	Sept	1916	9921
5	Baker	Frank. J.	" Hager Claude	Apr	1917	9994
6	Betts	Foster C.	" Betts - Hattie -	Jan.	1918	10904
7						
8						
9						
10						
11						
12						
13						
14						
15						
16						
17						
18						
19						
20						
21						
22						
23						
24						
25						
26						
27						
28						
29						
30						
31						
32						
33						
34						
35						
36						
37						
38						
39						
40						
41						
42						
43						
44						
45						
46						

F G H I J K L M N O P Q R S T U V W X Y Z

# COURT OF COMMON PLEAS.

JOURNAL		FINAL RECORD		NATURE OF SUIT	NATURE AND AMOUNT OF JUDGMENT OR DECREE		Execution Doc.		Date of Execution			WHEN SATISFIED			FILE BOX	
Vol.	Page	Vol.	Page		Dollars	Cts.	Vol.	No. Ex.	Month	Day	Year	Month	Day	Year		
24	226	52	203	Foreclosure	Sale & Dis	29	60	33	7799							1
																2
																3
24	359			Money	Dismissed, Pct cost	7	81									4
24	445	52	557	Contract will		7	12									5
25	75	53	142	Dimes	Decree for Pct cost											6
																7
																8
																9
																10
																11
																12
																13
																14
																15
																16
																17
																18
																19
																20
																21
																22
																23
																24
																25
																26
																27
																28
																29
																30
																31
																32
																33
																34
																35
																36
																37
																38
																39
																40
																41
																42
																43
																44
																45
																46

A B C D E F



# JUDGMENT INDEX--REVERSE,

NAME OF JUDGMENT DEBTOR		NAME OF JUDGMENT CREDITOR		Term of Judgment or Decree		No. of Case on Docket
Surname	Christian Name	Surname	Christian Name	Month	Year	
<b>G</b>						
1	Biddle	George, et al	ad Clerk	of Court	Jan	1913 9383
2	Biddle	George, et al	" Maize	Francis et al	"	" " "
3	Biddle	Grace et al	" Clerk	of Court	"	" " "
4	Biddle	Grace et al	" Maize	Francis et al	"	" " "
5	Brown	George C,	" Clerk	of Court	Apr.	1912 9317
6	Black	George M.	" Black	Lizzie	Sept.	1913 9428
7	Burns	Gatlieb	vs Burns	John B.	Apr.	1914 9630
8	Burham	George W. et al	ad. Boyleau	A. Exc.	Sept.	1914 9619
9	Bolenbecker	George W. et al	" De Croes	G.	Apr.	1916 9601
10	Boyer	George	" State of Ohio		Apr.	1918 1553
11	Blumenschein G. W.		vs Blumenschein	Wilhelmina	Apr	1920 10466
12	Browning Geo. W. et al		vs Citizens Home & Savings Co		Jan	1921 10553
13	Berridge G. V.		" State of Ohio		Sept.	1921 1693
14	Bonnett Guy et al		" Wodge Thomas J. Guar		"	1921 10488

G H I J K L M N O P Q R S T U V W X Y Z

# COURT OF COMMON PLEAS.

JOURNAL		FINAL RECORD		NATURE OF SUIT	NATURE AND AMOUNT OF JUDGMENT OR DECREE	Execution Doc.		Date of Execution			WHEN SATISFIED			FILE BOX	
Vol.	Page	Vol.	Page			Dollars	Cts.	Vol.	No. Ex.	Month	Day	Year	Month		Day
23	36	50	61	Partition	Dis. at Pltfs cost	10	71	32	4383						1
"	"	"	"	"	Title in Defs			"	"						2
"	"	"	"	"	Dis. at Pltfs cost	10	71	"	"						3
"	"	"	"	"	Title in Defs			"	"						4
22	509	50	15	Quiet Title	Title Suit in <sup>Costs</sup> Pltff	12	35	32	9317						5
23	207	50	491	Divorce	Divorce + Alimony	3842	30	32	9428						6
23	396			Money	Dis. at Pltfs cost	10	52								7
23	472	51	221	Construction	Construction			33	9619						8
24	204	52	227	Money	Jaq vs. Bolenbach	51									9
75	111	5	83	Burglary	Law. Sustained and	16	00								10
25	410	53	584	Resell entailed Estate											11
26	68	54	253	Foreclosure Property sold		47	98								12
26	176	5	197	Possessing Still Fine 100 and Costs		12	10								13
26	11	54	164	Partition Settled	Settled	18	10								14

A B C D E F G



# JUDGMENT INDEX--REVERSE,

# COURT OF COMMON PLEAS.

H II KL M NOPO R S TUV W XYZ

NAME OF JUDGMENT DEBTOR		NAME OF JUDGMENT CREDITOR		Term of Judgment or Decree		No. of Case on Docket
Surname	Christian Name	Surname	Christian Name	Month	Year	
	H					
1	Booker	Harry et al	Farmers & Merchants' Bank, The	Sept	1912	9378
2	same	same	Bates A. A.	"	"	9379
3	Biddle	Harry et al	Clerk of Court	Jan	1913	9383
4	Biddle	Harry et al	Maize Frances et al	"	"	"
5	Booker	H. et al	Pice Cad, Rec.	Sept	1913	9432
6	Blue	Herbert et al	Dilsaver Emma	"	1914	9593
7	Ritzer	Helen L. et al	Boylan A. Exc.	"	1914	9619
8	Brooks	H. J. Meas et al	Angler Alpha E.	Jan.	1915	9413
9	Brooks	Henry J. et al	Schaumb Edward A.	Jan.	1912	9194
10	Brooks	Harriet F. et al	Schaumb Edward A.	"	1912	9194
11	Brooks	H. J. Meas et al	Shipley William et al	April	1915	9407
12	Brooks	H. J. Meas et al	Douohoe Ira et al	"	1913	9406
13	Bechtel	Herman G. et al	Skidmore Chester J.	Sept.	1915	9739
14	Braunow	Harvey et al.	Thright Ella et al	"	1915	9501
15	Baker	Harley B et al.	Janna Jus. W.	Jan.	1918	10100
16	Blackwell	Harry F.	Blackwell Ella B.	Sept	1919	10410
17	Birch	Herbert C.	State of Ohio	Jan	1920	1614
18	Bell	Harry	Treasurer Union County O.	Dec.	1920	10157
19	Batts	S. E. et al	Davis W. S.	Jan	1922	10772

JOURNAL		FINAL RECORD		NATURE OF SUIT	NATURE AND AMOUNT OF JUDGMENT OR DECREE		Execution Doc.		Date of Execution			WHEN SATISFIED			FILE BOX
Vol.	Page	Vol.	Page		Dollars	Cts.	Vol.	No. Ex.	Month	Day	Year	Month	Day	Year	
22	577	50	99	Coignoit	Judgmt & Costs	109 36	32	9378	Nov	16	1912				225
22	578	50	100	"	"	182 79	32	9379	"	20	"				225
23	36	50	61	Partition	Dis. at Pltfs cost	10 71	32	9383				June	19	1915	225
"	"	"	"	"	Judgmt & Costs		32	9383							225
23	161	51	172	Receive	Sale + Dist. cost	51 25	32	9432				Sept	15	1913	227
23	370	57	140	Partition	Land partitioned	37 56	33	9593				Nov.	5	1914	232
23	472	51	221	Constructive	Constructive		33	9619							233
23	522	51	287	Injunction	St. Richwoods costs	10 81	32	9413							226
				Real Est.	Settled		31	9194							
				"	"		31	9194							
24	14	51	432	Injunction	Perpet. Dist. cost										
24	1			"	Dis. Cost Pl.		32	9406							
24	95	51	563	Partition	Decree. & costs.	32 76	33	9739				Oct	6	1915	238
24	132			Set aside Will	Dis. at Def costs	7 72						Dec	2	1915	229
25	86	53	159	Foreclosure	Sale & dist.							Feb	21	1918	252
25	332	53	508	Divorce	Pltfs costs	11 10						Nov	3	1919	265
25	367	54	136	Miscellaneous								Jan	9	1920	
25	92	54	290	Taxes	Sale & Distribution	28.00						May	1	1921	255
26	216	-	-	Coignoit	Judg & Costs	433 55	37	6	1	9	1922	Feb	13	1922	279

A B C D E F G H



# JUDGMENT INDEX - REVERSE,

NAME OF JUDGMENT DEBTOR		NAME OF JUDGMENT CREDITOR		Term of Judgment or Decree		No. of Case on Docket
Surname	Christian Name	Surname	Christian Name	Month	Year	
1						
2	Brunstutter	John W.	add. Brunstutter Dora	Apr.	1912	9344
3	Biddle	Isa et al	" Clerk of Court	Jan.	1913	9383
4	Biddle	Isa et al	" Maize Frances et al.	"	"	9383
5	Barker	Isabel et al	" Wood L.F. et al Ex.	Sept.	1910	8947
6	Burnis	Inez L. et al.	" Citizens Home Sav. Co. The	"	1915	9691
7	Blumenschein	Emma E.	" Myers Luc H.	Feb.	1921	10510
8						
9						
10						
11						
12						
13						
14						
15						
16						
17						
18	Buller	John	add. Hamilton Brothers	Sept.	1912	9388
19	Blair	J.F.	" Blair Mauda	Apr.	1913	9411
20	"	"	" Cameron + Cameron	"	"	"
21	Beady	J. C.	" Wagner John	Sept.	"	9447
22	Boerger	J. L.	" Martin Blanche W.	"	"	9457
23	Becker	James et al	" Becker Alexander C.	"	1913	9480
24	Blue	John C. et al	" Dilsaver Emma	"	1914	9593
25	Burnham	J. W. et al	" Boylan A. Exc.	"	1914	9619
26	Brown	John, Est of	" Gordon Ethel	Apr.	1914	9581
27	Bechtel	Jefferson B. et al	" Skidmore Chester	Sept.	1915	9739
28	Barkman	J. H.	" State of Ohio.	"	"	1498
29	Benton	Jay	" Oliver Lester	"	"	9021
30	Brooker	James Arthur	" Brooker Leota J.	Apr.	1916	9819
31	Borns.	John E. et al.	" Union Banking Co.	"	"	9754
32	Bice	John	" Don Koguta	Sept.	1916	10090
33	Bob	John C.	" Bob Ruelle	Jan.	1918	10101
34	Baughman	Joe + Louie	" Staley Union	"	"	9966
35	Brookes	J. H.	" Shishler Jane	Sept.	1919	10415
36	Bartholomew	John H.	" Bartholomew Katurah H.	Jan.	1920	10430
37	Barker	John	add. Turner Jessie E.	Jan.	1921	10569
38	Beard	James P. et al	" Stewart Richard	May	1921	10603
39	Boylan J. D.	adm of A. Boylan.	" Woodworth Chas. adm of Wm J. Knight	Sept.	1921	10589
40	Brown	James et al	" Brown Chas. H.	Jan.	1922	10753
41	"	"	"	Jan.	1922	10752
42						
43						
44						
45						
46						

# COURT OF COMMON PLEAS.

JOURNAL		FINAL RECORD		NATURE OF SUIT	NATURE AND AMOUNT OF JUDGMENT OR DECREE		Execution Doc.		Date of Execution			WHEN SATISFIED			FILE BOX		
Vol.	Page	Vol.	Page		Dollars	Cts.	Vol.	No. Ex.	Month	Day	Year	Month	Day	Year			
22	558	50	86	Divorce	Dec. Def. for costs	7 75	32	9344							273		
23	36	50	61	Partition	Dis. at large cost	10 71	32	9383				June 19	1915	225	3		
"	"	"	"	"	File in Defs		32	9383				June 19	1915	225	4		
22	188	49	177	For Court Mill	Construct cost Ex.	5 44	30	8947				Aug 28	1912	214	5		
24	137	52	16	Foreclosure	Judg sale.	9 52	33	9691	Nov.	29	1915	Dec 11	1915	236	6		
26	26	-	-	Partition	Settled Dis	3 05	-	-	-	-	-	Feb 8	1921	269	7		
8																	
9																	
10																	
11																	
12																	
13																	
14																	
15																	
16																	
17																	
18	23	8	50	117	Cognovit	Def. + costs	488 75	32	9388	Dec.	20	1912			225	18	
19	23	62	50	221	Divorce	Dec. Judgmt vs Def + costs	206 23	32	9411				March 25	1913	226	19	
20	"	"	"	"	Atty Fees	Judgmt vs Pelf	1 00	"	"				"	"	"	226	20
21	"	154	"	422	Money	" + cost	527 28	32	9447							227	21
22	"	224	"	578	Partition	Sale + Dist.		32	9457							228	22
23	23	240	50	543	Partition	Sale + Dist		32	9480				Dec 31	1913	228	23	
24	23	370	51	140	"	Land partitioned		33	9593							232	24
25	23	472	51	271	Construct Mill	Construct.		33	9619							233	25
26	23	375	57	98	Partition	Elect to take		33	9581								26
27	24	95	51	563	"	Deceit + costs.	32 76	33	9739				Oct 6	1915	238	27	
28	24	119	none		Indictment	Nullified, Pelf costs.	36 75	F	1498								28
29	24	149	"		Accounting	Dis. Pelf costs	8 56									214	29
30	24	223	52	193	Divorce - 1.	Decree + Alimony	10						May 13	1916	241	30	
31	24	317	52	275	Money	Jdg. vs. Pelf costs	15 40									239.	31
32	25	38	53	93	Cognovit	" " Deft.	221 40	34	10090	Oct.	30	1917	Oct 31	1917	252	32	
33	25	81	53	185	Divorce	Decree for Pelfs							Feb 12	1918	253	33	
34	25	97	-	-	damages	Settled in full		34	9966	7	15	1918	7	15	1918	247	34
35	25	338	-	-	Accounting	Settled.							Nov 14	1919	265	35	
36	25	392	53	567	Divorce	Settled in full							Mar 15	1920	266	36	
37	26	55	54	229	Partition	Sale and Dis	142 98	-	-	-	-	-	3	6	1921	271	37
38	26	84	54	272	Re Quiet Title	Settled at Pelfs cost	49 73	-	-	-	-	-	5	24	21	273	38
39	26	167	none		Money	Dismissed	65 21	none	none				10	20	21	272	39
40	26	206	none		Cognovit	Judg + costs	578 07	-	-	-	-	-	1	10	22	279	40
41	26	205	-	-	"	" " "	321 73	-	-	-	-	-	1	10	22	279	41
42																	
43																	
44																	
45																	
46																	







# JUDGMENT INDEX---REVERSE,

	NAME OF JUDGMENT DEBTOR		NAME OF JUDGMENT CREDITOR		Term of Judgment or Decree		No. of Case on Docket
	Surname	Christian Name	Surname	Christian Name	Month	Year	
1		J					
2							
3							
4							
5							
6							
7							
8							
9							
10							
11							
12							
13							
14							
15							
16							
17							
18							
19							
20							
21							
22							
23							
24							
25							
26							
27							
28							
29							
30							
31							
32							
33							
34							
35							
36							
37							
38							
39							
40							
41							
42							
43							
44							
45							
46							

# COURT OF COMMON PLEAS.

JOURNAL		FINAL RECORD		NATURE OF SUIT	NATURE AND AMOUNT OF JUDGMENT OR DECREE		Execution Doc.		Date of Execution			WHEN SATISFIED			FILE BOX
Vol.	Page	Vol.	Page		Dollars	Cts.	Vol.	No. Ex.	Month	Day	Year	Month	Day	Year	
															1
															2
															3
															4
															5
															6
															7
															8
															9
															10
															11
															12
															13
															14
															15
															16
															17
															18
															19
															20
															21
															22
															23
															24
															25
															26
															27
															28
															29
															30
															31
															32
															33
															34
															35
															36
															37
															38
															39
															40
															41
															42
															43
															44
															45
															46



# JUDGMENT INDEX---REVERSE,

No. of Case on Docket	NAME OF JUDGMENT CREDITOR		Term of Judgment or Decree	
	Surname	Christian Name	Month	Year
1				
2				
3				
4				
5				
6				
7				
8				
9				
10				
11				
12				
13				
14				
15				
16				
17				
18				
19				
20				
21				
22				
23				
24				
25				
26				
27				
28				
29				
30				
31				
32				
33				
34				
35				
36				
37				
38				
39				
40				
41				
42				
43				
44				
45				
46				

J

KL M NOPO R S TUV W XYZ

# COURT OF COMMON PLEAS.

JOURNAL		FINAL RECORD		NATURE OF SUIT	NATURE AND AMOUNT OF JUDGMENT OR DECREE		Execution Doc.		Date of Execution			WHEN SATISFIED			FILE
Vol.	Page	Vol.	Page		Dollars	Cts.	Vol.	No. Ex.	Month	Day	Year	Month	Day	Year	BOX
															1
															2
															3
															4
															5
															6
															7
															8
															9
															10
															11
															12
															13
															14
															15
															16
															17
															18
															19
															20
															21
															22
															23
															24
															25
															26
															27
															28
															29
															30
															31
															32
															33
															34
															35
															36
															37
															38
															39
															40
															41
															42
															43
															44
															45
															46

A B C D E F G H I J

B C D







# JUDGMENT INDEX--REVERSE,

# COURT OF COMMON PLEAS.

NAME OF JUDGMENT DEBTOR		NAME OF JUDGMENT CREDITOR		Term of Judgment or Decree		No. of Case on Docket
Surname	Christian Name	Surname	Christian Name	Month	Year	
M						
1	Belleville	Martha E.	advs Clerk of Court	Sept	1912	9282
2	Byrd	Mary Snider et al	Hall Corine Snider	"	1912	9338
3	Burnham	Maud M. et al	Metz A.R.	Jan.	1914	9551
4	Blue	Mildred et al	Dilsaver Emma	Sept.	1914	9593
5	Brown	Martha J. et al	Boylan A. Exc.	"	1914	9619
6	Boone	Malcolm	Wadsworth J.W. et al.	Jan	1916	9440
7	Beyer	May Knapp.	Laura May Knapp et al	"	1921	10541
8	Beard	Mary et al	advs Stewart Richard	May	1921	10603
9	Bell	Mary L. (Bee)	Conrad Wm. J. (Treas)	"	1921	10194
10	Biglow	Chas. M.	Biglow Mary B.	Dec.	1921	10709
11	Brown	Maywell et al	Brown Chas. W.	Jan.	1922	10752

JOURNAL		FINAL RECORD		NATURE OF SUIT	NATURE AND AMOUNT OF JUDGMENT OR DECREE		Execution Doc.		Date of Execution			WHEN SATISFIED			FILE	
Vol.	Page	Vol.	Page		Dollars	Cts.	Vol.	No. Ex.	Month	Day	Year	Month	Day	Year	BOX	
23	7	None		Money	Dis. at Plffs cost	594									1	
22	524	50	285	Partition	Judgment + costs	4683	32	9338				Oct	26	1912	223	
23	256	50	580	Cognovit	"	323	70	32	9551	Jan	14	1914	Jan	30	1914	231
23	370	51	140	Partition	Land partitioned			33	9593						232	
23	472	51	271	Constructive	Constructive			33	9619						233	
24	160	52	54	Money	Jdg. Sale + Dis	5123	28	32	9440	Jan	22	1916	Jan	29	1916	227
26	68	54	251	Partition	Partition made	77	43	-	-	-	-	-	Mar	21	1921	270
26	84	54	272	To quiet Title	Settled at Plffs cost	49	73	-	-	-	-	-	5	24	1921	273
26	92	54	323	Del. Taxes	Judgment	2000		-	-	-	-	-	6	9	21	256
26	202	54	423	Divorce	Dec for Plff	9	74	-	-	-	-	-	Dec	10	1921	277
26	205			Cognovit	Judg. + costs	321	73						1	10	22	279



# JUDGMENT INDEX---REVERSE,

# COURT OF COMMON PLEAS.

NAME OF JUDGMENT DEBTOR		NAME OF JUDGMENT CREDITOR		Term of Judgment or Decree		No. of Case on Docket
Surname	Christian Name	Surname	Christian Name	Month	Year	
N						
Becker	Noah et al	Becker	Alexander E.	Sept.	1913	9480
Baldwin	N. M. et al	The Richmond	Banking Co.	"	1914	9654
O						
Borger	Ollie L et al	Martin	Blauche M.	Sept.	1913	9457
Bonham	Ora (J.P)	Coe	J. F.	Apr.	1913	9410
Blue	Orus et al	Dilsaver	Emma	Sept.	1914	9593
Bates	Orythial et al	Boylan	A. Exc.	"	1914	9619
Baker	P. S.	Sanders & Doyle		Sept	1920	10511
Burson	P. T. et al	Doudna	Sarah E.	Apr.	1919	10043
Blumenschein	Philip	Myers	Luc H.	Feb.	1921	10510
Q						

JOURNAL		FINAL RECORD		NATURE OF SUIT	NATURE AND AMOUNT OF JUDGMENT OR DECREE	Execution Doc.		Date of Execution			WHEN SATISFIED			FILE
Vol.	Page	Vol.	Page			Dollars	Cts.	Vol.	No. Ex.	Month	Day	Year	Month	Day
23	240	50	543	Partition	Sale + Dist.			32	9480					228
23	454	51	191	Cognovit	Judgment	197	55	33	9654					235
23	224	50	518	Partition	Sale + Dist.			32	9457					228
23	76	50	233	Money	Judgment	202	08	32	9410	Aug. 11	1914	Sept. 11	1914	226
23	370	51	140	Partition	Land partitioned	41	87	33	9593	Nov. 5	1914			232
23	472	51	221	Contract Will	Contract			33	9619					233
25	-	-	-	Money	Dec. for Pltff	411	56	-	-	-	-	Oct. 26	1920	268
24	466	-	-	Injunction	Settled at Dep't court.	9	98	-	-	-	-	Nov. 16	1920	250
26	26	-	-	Partition	" - Dis	3	05	-	-	-	-	Feb. 8	1921	269



# JUDGMENT INDEX---REVERSE,

NAME OF JUDGMENT DEBTOR		NAME OF JUDGMENT CREDITOR		Term of Judgment or Decree		No. of Case on Docket
Surname	Christian Name	Surname	Christian Name	Month	Year	
	R					
Billingsly	R	Channell	Frank	Sept	1912	9362
Byrd	Roma et al	Hall	Flora Snider	"	"	9338
Brown	Ruth et al	Gordon	Ethel	Apr.	1914	9581
Burson	P.V.	Ellis & Fleming		Apr.	1917	9847
Beaver	Roy	Shaw Harrison		Apr.	1919	10293
Bowditch	Rose & Preston	Blake	Byron	"	1919	10349
Banks	Robert	Stewart	Richard	May	1921	10603
Borden	Ross et al	Union Banking Co.		Sept.	1921	10687
Bonnett	Ruth	Hodge Thomas J. Gual.		"	1921	10488

# COURT OF COMMON PLEAS.

JOURNAL		FINAL RECORD		NATURE OF SUIT	NATURE AND AMOUNT OF JUDGMENT OR DECREE		Execution Doc.		Date of Execution			WHEN SATISFIED			FILE BOX	
Vol.	Page	Vol.	Page		Dollars	Cts.	Vol.	No. Ex.	Month	Day	Year	Month	Day	Year		
22	539	50	31	Cognovit	Judgment Def. intro costs	109	15	32	9362	Sept. 19	1912	Nov	20	1912	224	
22	524	50	285	Partition	Judgment + costs	46	83	32	9338			Oct	26	1912	223	
23	375	51	98	"	Elect to take			32	9581							
24	436			Money	Dismissed.											
25	259	71		demora.	Verdict for Plaintiff.	950	00					Apr.	-	1919	259	
25	302	53	462	Injunction		37	54							21	1919	262
26	84	54	272	No Quiet Title	Settled at Plif's costs	49	73					5	24	21	273	
26	149			Cognovit	Judg. & costs	219	50	36	10687	Aug. 30	1921	11	25	21	276	
26	11	54	164	Partition	Settled Costs	18	10					11	25	21	268	



# JUDGMENT INDEX---REVERSE,

NAME OF JUDGMENT DEBTOR		NAME OF JUDGMENT CREDITOR		Term of Judgment or Decree		No. of Case on Docket
Surname	Christian Name	Surname	Christian Name	Month	Year	
	S					
Burnham	S. Fernal	add. Nett	A. R.	Jan	1914	9551
Bellus	Surah, Exc.	" Bellus	Norah	Apr	1915	9634
Besht	Stanley chas.	" Clark	Nora	Jan	1920	18428

# COURT OF COMMON PLEAS.

JOURNAL		FINAL RECORD		NATURE OF SUIT	NATURE AND AMOUNT OF JUDGMENT OR DECREE		Execution Doc.		Date of Execution			WHEN SATISFIED			FILE BOX	
Vol.	Page	Vol.	Page		Dollars	Cts.	Vol.	No. Ex.	Month	Day	Year	Month	Day	Year		
23	256	50	530	Loguoir	Judgmt + cost	323	70	37	9551	Jan	14	1914	Jan	30	1914	231
24	44	51	470	Money	Jdg	100		33	9634				July	3	1915	
25	394	23	552	Partition	Settled								Mar	17	1920	266



# JUDGMENT INDEX---REVERSE,

NAME OF JUDGMENT DEBTOR		NAME OF JUDGMENT CREDITOR		Term of Judgment or Decree		No. of Case on Docket
Surname	Christian Name	Surname	Christian Name	Month	Year	
1	Bartholomai	Tobias	Blumenschein	Jan	1920	10284
2	"	"	"	Jan	1920	10285
3						
4						
5						
6						
7						
8						
9						
10						
11						
12						
13						
14						
15						
16						
17						
18						
19						
20						
21						
22						
23						
24						
25						
26						
27						
28						
29						
30						
31						
32						
33						
34						
35						
36						
37						
38						
39						
40						
41						
42						
43						
44						
45						
46						

U

V

TUV W XYZ

# COURT OF COMMON PLEAS.

JOURNAL		FINAL RECORD		NATURE OF SUIT	NATURE AND AMOUNT OF JUDGMENT OR DECREE		Execution Dec.		Date of Execution			WHEN SATISFIED			FILE
Vol.	Page	Vol.	Page		Dollars	Cts.	Vol.	No. Ex.	Month	Day	Year	Month	Day	Year	BOX
25	183	NR		Cognovit											1
25	191	NR		Money	101	78						Mar	2	1920	260
					798	50						Mar	2	1920	260
															2
															3
															4
															5
															6
															7
															8
															9
															10
															11
															12
															13
															14
															15
															16
															17
															18
															19
															20
															21
															22
															23
															24
															25
															26
															27
															28
															29
															30
															31
															32
															33
															34
															35
															36
															37
															38
															39
															40
															41
															42
															43
															44
															45
															46

F G H I J KL M NOPQ R S TUV



# JUDGMENT INDEX---REVERSE,

# COURT OF COMMON PLEAS.

NAME OF JUDGMENT DEBTOR		NAME OF JUDGMENT CREDITOR		Term of Judgment or Decree		No. of Case on Docket
Surname	Christian Name	Surname	Christian Name	Month	Year	
	W					
Biddle	Milbur et al	Clerk	of Court	Jan	1913	9383
Biddle	Milbur et al	Maize	Frances et al	"	"	"
Burke	Willis	Burke	Effie	Apr	"	9425
Bennett	W. G.	Fullingtone	W. G.	Sept	"	9540
Bennett	W. G.	Robinson + Richter Co.		Jan	1914	9567
Bennett	W. G.	The Farmers + Merchants Bank		"	"	9566
Boyd	W. G.	Richardson	J. W.	Sept	1915	9733
Baker	Walter R.	Baker	Stella B.	Jan	1917	9931
Brown	Hillard H.	Brown	Marganna L.	Sept	1919	10381
Booster	H. S.	State of Ohio		"	1921	1693
Baldwin	W. L. et al	Baldwin	G. Reed	Dec	1921	10719

JOURNAL		FINAL RECORD		NATURE OF SUIT	NATURE AND AMOUNT OF JUDGMENT OR DECREE		Execution Doc.		Date of Execution			WHEN SATISFIED			FILE	
Vol.	Page	Vol.	Page		Dollars	Cts.	Vol.	No. Ex.	Month	Day	Year	Month	Day	Year	BOX	
23	86	50	61	Partition	Dis. Costs Pelfs	10 71		32	9383						1	
"	"	"	"	"	Title in Defs			32	9383						2	
23	91	50	317	Divorce	Dec. at Defs cost	12 20		32	9425						3	
23	237	50	541	Cognovit	Def. Judgmt + cost	281 22		32	9540	Dec	27	1913			4	
23	285			Money	Set. at Pelfs cost	3 05									5	
23	281	50	607	Cognovit	Judgmt + cost	1062 94		33	9566	Feb.	7	1914			6	
24	71	51	560	"	" " "	864 68		33	9733	Aug	9	1915	Sept	17	1915	7
24	371	52	404	Divorce	Decree. Pelf cost	11 09									8	
25	358			Illegal Possession of Still.	\$100.00 for Pelf.										9	
26	176	5	197	Partition	Fine & Costs	12 10									10	
26	201	-	-	Partition	Dismissed	7 37									11	
															12	
															13	
															14	
															15	
															16	
															17	
															18	
															19	
															20	
															21	
															22	
															23	
															24	
															25	
															26	
															27	
															28	
															29	
															30	
															31	
															32	
															33	
															34	
															35	
															36	
															37	
															38	
															39	
															40	
															41	
															42	
															43	
															44	
															45	
															46	



# JUDGMENT INDEX---REVERSE,

1	NAME OF JUDGMENT DEBTOR		NAME OF JUDGMENT CREDITOR		Term of Judgment or Decree		No. of Case on Docket
	Surname	Christian Name	Surname	Christian Name	Month	Year	
2							
3							
4							
5							
6							
7							
8							
9							
10							
11							
12							
13							
14							
15							
16							
17							
18							
19							
20							
21							
22							
23							
24							
25							
26							
27							
28							
29							
30							
31							
32							
33							
34							
35							
36							
37							
38							
39							
40							
41							
42							
43							
44							
45							
46							

W

# COURT OF COMMON PLEAS.

JOURNAL		FINAL RECORD		NATURE OF SUIT	NATURE AND AMOUNT OF JUDGMENT OR DECREE			Execution Dec.			Date of Execution			WHEN SATISFIED			FILE BOX	
Vol.	Page	Vol.	Page		Dollars	Cts.	Vol.	No. Ex.	Month	Day	Year	Month	Day	Year	Month	Day		Year
																		1
																		2
																		3
																		4
																		5
																		6
																		7
																		8
																		9
																		10
																		11
																		12
																		13
																		14
																		15
																		16
																		17
																		18
																		19
																		20
																		21
																		22
																		23
																		24
																		25
																		26
																		27
																		28
																		29
																		30
																		31
																		32
																		33
																		34
																		35
																		36
																		37
																		38
																		39
																		40
																		41
																		42
																		43
																		44
																		45
																		46







# JUDGMENT INDEX--REVERSE,

# COURT OF COMMON PLEAS.

CORPORATIONS, FIRM NAMES, ETC., DEBTOR		NAME OF JUDGMENT CREDITOR		Term of Judgment or Decree		No. of Case on Docket	
Surname	Christian Name	Surname	Christian Name	Month	Year		
1	Board of Education	Jerome Tp.	ad	In Matter of Transfer of Territory from Jerome Tp. to Plaine City School Dist,	Dec. 7	1912	9365
2	"	Darby Tp. Mad. Co.	"	"	"	"	"
3	"	Plaine City	"	"	"	"	"
4	Burroughs Adding Machine Co.	Baker, Gill + Co.	"	Clerk of Court	Sept.	"	9238
5	"	"	"	The Wayward Coal Co.	Apr.	1913	9437
6	Board of Education Jerome Tp.	Currier G.A. et al	ad	In Matter of Transfer	"	"	9365
7	Bank of Marysville et al	Becker	Alexander C.	Sept.	1913	9480	
8	Bank of Plaine City et al	Price	Ed. Rec.	"	1913	9432	
9	Buckeye Calendar Co. et al	The Peoples Natl Bank	Reely, O.	Jan.	1915	9639	
10	Buckeye State Bldg & Loan Co.	Urbana Packing Co.	"	Apr.	1915	9483	
11	Bobbs, G. W. + Co, Inc	Urbana Packing Co.	"	"	1915	9483	
12	Board of County Comm. et al	Shipley	Mildiam	"	1915	9407	
13	Bank of Marysville	State ex rel	John H. Nellis, Pa.	"	1915	9264	
14	Board of Education Jerome Tp.	Stewart	Bessie R.	"	1915	9601	
15	Board of Education, Marys. Co.	De Groes	G.	"	1916	9605	
16	Board, County Commissioners	Andrews	Alice Maud	Sept	1916	9742	
17	same.	Andrews	T. R.	"	"	9742	
18	Bd. of Education Magnolia Twp	Corhocton Brick Co.	"	"	"	9703	
19	Board, County Commissioners	Snyder	D.A. et al.	"	1916	9798	
20	"	Eberatt	R.H. + Mammie	"	1916	9730	
21	Board of Education Union Tp.	State of Ohio + rel.	H.H. Clouse	Jan.	1918	10105	
22	Baldwin Bros.	Brunlage	Sam.	April	1919	10268	
23	Board of trustees of Liberty Twp	Harris	Seward	April	1919	10076	
24	Board of Edu. of Wash. Twp	Wynn	Ida A	Jan	1920	10385	
25	Board of Education of Liberty Tp. W. Va. Co. ad.	Grant	Bert C.	Jan.	1921	10375	
26	Board of Edu. of Liberty Tp. Union Co. Ohio.	Flickinger	D. D.	"	"	10376	
27	"	Johnson	F. P.	"	"	10374	
28	Board of Edu of Liberty Tp. Union Co. Ohio	Harrington	Dale	"	1921	10378	
29	"	Bruerd	Luttrell A.	"	1921	10377	
30	Buckeye State Building & Loan Co.	Baldwin	N. R. et al	Dec	1921	10719	
31	Board of County Commissioners	McAlister	Corydon E.	Jan.	1918	10020	

JOURNAL		FINAL RECORD		NATURE OF SUIT	NATURE AND AMOUNT OF JUDGMENT OR DECREE		Execution Doc.		Date of Execution			WHEN SATISFIED			FILE BOX
Vol.	Page	Vol.	Page		Dollars	Cts.	Vol.	No. Ex.	Month	Day	Year	Month	Day	Year	
23	5	50	107	Transf. Ach. Ser.	Costs	44 31	32	9365						224	1
"	"	"	"	"	"	44 31	"	"							2
"	"	"	"	"	"	44 31	"	"							3
22	562	None		Money	Settled Pelf's cost	3 38						Oct. 26	1912	219	4
23	119	"		"	"	5 96						July 14	1913	727	5
25	5	50	107	Transf. Ach. Ser.	Transf. costs & Bonds	1 32 92	32	9365				June 5	1913	725	6
23	240	50	543	Partition	Sale + Dist.		32	9480				Dec. 31	1913	728	7
23	161	51	172	Receiver	Sale + Dist. - cost	57 25	32	9432				Sept 15	1913	727	8
23	551			Money	Settled + div.	2 50						Jan 7	1916	234	9
24	19	51	438	Foreclosure	Sale + Dist.		32	9483							10
24	19	51	438	"	"		32	9483							11
24	14	51	432	Injunction	Perpet. cost Def.	14 40	32	9407				July 15	1915		12
24	46			Partition	Sale + Dist.		32	9264							13
1	20	52	1	Quiet Title	Title in Pelf. Defeat	44 85	33	9601				Nov. 27	1915	233	14
24	204	52	227	Money.	Jdg + costs vs Pelf.	16 57								232	15
24	303			Damage	Jdg. 3000 + cost	2 95 30						Dec. 13	1916	238	16
24	330			"	dis. Best cost	9 75						"	"	238	17
24	133	52	407	Money.	Jdg + costs.	99 44	33	9703				Dec 6	1916	237	18
24	247	52	384	Injunction	Allowed, def's cost	33 15	33	9798				Nov. 15	1916	240	19
24	322	52	14	"	"							Nov 11	1916	238	20
				Mandamus	Court order complied with							Feb. 13	1918	253	21
25	172	NR		Money	Verdict in debt.							Nov. 16	1919	259	22
25	271	NR		Equitable Relief								May 13	1919	252	23
25	346	NR		Injunction	Settled							Feb. 28	1920	264	24
26	83	none		Money	Dec. for Pelf. at def's cost.	6 01						Apr. 25	'21	264	25
26	83	none		Money	"	6 01						Apr. 25	'21	264	26
26	83	none		Money	"	6 01						"	"	263	27
26	84	none		"	"	6 01						"	"	264	28
26	83	none		Money	"	6 01						"	"	264	29
26	201	none		Partition	Dismissed	7 37						Dec 12	1921	277	30
25	96			Money	Verdict Def									249	31















# JUDGMENT INDEX--REVERSE,

NAME OF JUDGMENT DEBTOR		NAME OF JUDGMENT CREDITOR		Term of Judgment or Decree		No. of Case on Docket
Surname	Christian Name	Surname	Christian Name	Month	Year	
A						
1						
2						
3						
4						
5						
6						
7						
8						
9						
10						
11						
12						
13						
14						
15						
16						
17						
18						
B						
20	Caris	Bina	Shields	Louise	Dec. 23, 1911	
21	Cameron	Bert	Clerk	of Court	Jan. 1913	9324
22	Cordrey	B.S. et al	Smith	Isaac E.	Apr. 1913	9448
23	Carik	Bina B. et al	The Citizens	Home + Sav. Co.	Sept. 1914	9421
24	"	" " "	" " "	" " "	Apr. 1917	9971
25	Cox B.M. et al.	"	Cox	Dean M.	Jan. 1919	10253
26	Carmean B. F. et al	"	Rempton	W. H.	Apr. 1920	10416
27	Carmean B. F.	adv.	Gamble	Blauche	May 1921	10575

# COURT OF COMMON PLEAS.

JOURNAL		FINAL RECORD		NATURE OF SUIT	NATURE AND AMOUNT OF JUDGMENT OR DECREE		Execution Doc.		Date of Execution			WHEN SATISFIED			FILE
Vol.	Page	Vol.	Page		Dollars	Cts.	Vol.	No. Ex.	Month	Day	Year	Month	Day	Year	BOX
				Money	9 49	23 6244									1
22	553	none		"	8 70	32 9324									2
23	97	50	319	Cognovit	557 93	32 9448			May	27	1913				3
23	471			Money											4
24	423	52	54	Foreclosure								Apr	9	1917	249
25	248	WR		dismissed								Feb.	22	1919	259
25	437	WR		Judgment								July	20	1920	265
26	90	none		Money	365							May	16	1921	269



# JUDGMENT INDEX---REVERSE,

NAME OF JUDGMENT DEBTOR		NAME OF JUDGMENT CREDITOR		Term of Judgment or Decree		No. of Case on Docket
Surname	Christian Name	Surname	Christian Name	Month	Year	
	C					
1						
2	Couklin	Clara	adl. State of Ohio	Sept.	1912	1431
3	Coe	Chas. et al Trust	First Pres. Church Milford Ctr	Apr.	1915	9596
4	Coburn	Clarence	" Coburn Emma	"	1916	9866
5	Creswell	Clude	" Creswell Emma	Apr.	1917	10017
6	Conrad	C.H.	" Hill Geo.	Jan.	1919	10107
7	Coutlein	Cony.	" State of Ohio	Jan.	1919	1578
8	Franklin	Cony	" Franklin Bessie	Sept.	1919	10304
9	Coile	Clyde	" Coile Coile	Jan.	1920	10401
10						
11						
12						
13						
14						
15						
16						
17						
18						
19						
20						
21						
22						
23						
24						
25						
26						
27						
28						
29						
30						
31						
32						
33						
34						
35						
36						
37						
38						
39						
40						
41						
42						
43						
44						
45						
46						

# COURT OF COMMON PLEAS.

JOURNAL		FINAL RECORD		NATURE OF SUIT	NATURE AND AMOUNT OF JUDGMENT OR DECREE			Execution Doc.			Date of Execution			WHEN SATISFIED			FILE BOX
Vol.	Page	Vol.	Page		Dollars	Cts.	Vol.	No. Ex.	Month	Day	Year	Month	Day	Year			
23	475			Assault												1	
23	573	51	343	Ill. Pl. Est.												2	
24	273	52	269	Divorce												3	
24	490	52	-	"												4	
25	210	-	-	Damage												5	
25	211	5	95	Divorce												6	
25	331	53	536	Divorce												7	
25	383	53	557	"												8	
																9	
																10	
																11	
																12	
																13	
																14	
																15	
																16	
																17	
																18	
																19	
																20	
																21	
																22	
																23	
																24	
																25	
																26	
																27	
																28	
																29	
																30	
																31	
																32	
																33	
																34	
																35	
																36	
																37	
																38	
																39	
																40	
																41	
																42	
																43	
																44	
																45	
																46	



# JUDGMENT INDEX---REVERSE,

NAME OF JUDGMENT DEBTOR		NAME OF JUDGMENT CREDITOR		Term of Judgment or Decree		No. of Case on Docket
Surname	Christian Name	Surname	Christian Name	Month	Year	
D						
1						
2	Crider	D. M. et al	ada Hill	Sept	1911	9246
3	Coughman	Daniel et al	" Moor	Apr.	1914	9381
4	Cushman	David Clyde	" Cushman	Sept -	1917	10068
5	Cristo	Henny	" State of Ohio	May	1921	1683
6	Cabell	Welman	" State of Ohio	Sept.	1921	1707
7						
8						
9						
10						
11						
12						
13						
14						
15						
16						
17						
18						
19						
20						
21						
22						
23						
24						
25						
26						
27						
28						
29						
30						
31						
32						
33						
34						
35						
36						
37						
38						
39						
40						
41						
42						
43						
44						
45						
46						

# COURT OF COMMON PLEAS.

JOURNAL		FINAL RECORD		NATURE OF SUIT	NATURE AND AMOUNT OF JUDGMENT OR DECREE		Execution Doc.		Date of Execution			WHEN SATISFIED			FILE BOX
Vol.	Page	Vol.	Page		Dollars	Cts.	Vol.	No. Ex.	Month	Day	Year	Month	Day	Year	
22	367	49	421	Cognovit	Judgment vs Defendants	152	31	9246	Nov. 18	1911	Feb. 12	1912	219	2	
23	373	50	30	Partition	Order to take care	275	86	37	9381		Apr. 15	1914	225	3	
25	19	53	77	divorce	decree for Pltff.						Sept. 29	1917	251	4	
26	109	5	170	Liquor	Judgment & costs	1017	99				6	29	21	5	
26	160	5	203	Drunkennes	Fines \$50 + Costs	10	81				9	16	1921	6	
7															
8															
9															
10															
11															
12															
13															
14															
15															
16															
17															
18															
19															
20															
21															
22															
23															
24															
25															
26															
27															
28															
29															
30															
31															
32															
33															
34															
35															
36															
37															
38															
39															
40															
41															
42															
43															
44															
45															
46															











# JUDGMENT INDEX - REVERSE,

NAME OF JUDGMENT DEBTOR		NAME OF JUDGMENT CREDITOR		Term of Judgment or Decree		No. of Case on Docket
Surname	Christian Name	Surname	Christian Name	Month	Year	
	G					
1						
2	Cook	George et al	Clayton	Apr	1913	9441
3	Coughman	Glady et al	Moore	"	1914	9351
4	Grandell	George et al	Boylan	Sept.	1914	9619
5	Crook	Geo. M.	Crook	Apr	1915	9485
6	Black	Geo. W.	Board of Educ. Liberty Sp.	Apr	1917	9998
7	Chvington	G. E. et al	Belt	Nov.	1918	10290.
8	Collen	Grace L.	Leonard	May	1921	10198
9						
10						
11						
12						
13						
14						
15						
16						
17						
18						
19						
20						
21						
22						
23						
24						
25						
26						
27						
28						
29						
30						
31						
32						
33						
34						
35						
36						
37						
38						
39						
40						
41						
42						
43						
44						
45						
46						

# COURT OF COMMON PLEAS.

JOURNAL		FINAL RECORD		NATURE OF SUIT	NATURE AND AMOUNT OF JUDGMENT OR DECREE		Execution Doc.		Date of Execution			WHEN SATISFIED			FILE
Vol.	Page	Vol.	Page		Dollars	Cts.	Vol.	No. Ex.	Month	Day	Year	Month	Day	Year	BOX
23	132	50	387	Suit Title											1
23	323	50	30	Partition											2
23	477	51	271	Contract Mill											3
24	30	57	459	Divorce											4
24	498	53	40	Money											5
25	187	-	-	Cognovit	254	24	35	10240.	July 6	1920.	Aug 27	1920.			6
26	95	54	316	Hel. taxes	32	45									7
															8
															9
															10
															11
															12
															13
															14
															15
															16
															17
															18
															19
															20
															21
															22
															23
															24
															25
															26
															27
															28
															29
															30
															31
															32
															33
															34
															35
															36
															37
															38
															39
															40
															41
															42
															43
															44
															45
															46



# JUDGMENT INDEX--REVERSE,

# COURT OF COMMON PLEAS.

No.	NAME OF JUDGMENT DEBTOR		NAME OF JUDGMENT CREDITOR		Term of Judgment or Decree		No. of Case on Docket
	Surname	Christian Name	Surname	Christian Name	Month	Year	
1		H					
2	Columbs	Howard et al	Columbs	Eliza E.	Apr.	1912	9302
3	Cröttinger	Hiram et al	Welch	Joseph	"	1913	9361
4	Cordrey	Henry W. et al	Smith	Isaac E.	"	1913	9448
5	Clapsaddle	Harby Trust	Bird	Quilins C.	Jan.	1914	9503
6	"	" et al.	Glenmore Lubricant Co.		Sept	1916	9762
7	Courten	Hettie et al	Moode	Joseph et al	Apr.	1917	9996
8	Crawford	Harlan M.	Crawford	Harlan	Jan.	1918	10109
9	Calloway	Helen	Calloway	Aeneas	Sept	1919	10364
10	Chestocky	Hugo	Titus	Fred	Sept.	1920	10534
11	Claypool	Harry et al	Koffroth	Milton B	Dec.	1921	10617

JOURNAL	FINAL RECORD		NATURE OF SUIT	NATURE AND AMOUNT OF JUDGMENT OR DECREE		Execution Dec.		Date of Execution			WHEN SATISFIED			FILE BOX
	Vol.	Page		Vol.	Page	Dollars	Cts.	Vol.	No. Ex.	Month	Day	Year	Month	
22	47	49	634	Partition	Elect to take			32	9302				June 15 1912	222
23	96	50	344	"	Sale Dist. had			32	9361					224
23	97	50	319	Cognovit	Judgment + Costs	557	93	32	9448	May	27	1913		227
23	253	50	595	Joint Title	Dec. for Div.	26	19	32	9503				Feb. 2 1914	229
24	118	52	319	money.	judg + costs.	147	-	33	9762					239
24	463	52	569	Partition	Sale + details	61	71	-	-				June 25 1917	248
25	76	58	143	Dunes	Decree for Pltff.								Jan 24 1918	253
25	333	53	504	Divorce	Settled		1193						Nov 3 1919	263
26	8	34	249	Damages	Rec for Plaintiff Judgment	244	52	36	10534	Feb.	1	1921	Mar. 29 1921	271
26	199	none		"	Settled by parties	10	16	-	-				Dec 13 1921	273







# JUDGMENT INDEX---REVERSE,

No. of Case on Docket	NAME OF JUDGMENT DEBTOR		NAME OF JUDGMENT CREDITOR		Term of Judgment or Decree	
	Surname	Christian Name	Surname	Christian Name	Month	Year
1		J				
2						
3						
4						
5						
6						
7						
8						
9						
10						
11						
12						
13						
14						
15						
16						
17						
18						
19						
20						
21						
22						
23						
24						
25						
26						
27						
28						
29						
30						
31						
32						
33						
34						
35						
36						
37						
38						
39						
40						
41						
42						
43						
44						
45						
46						

# COURT OF COMMON PLEAS.

JOURNAL		FINAL RECORD		NATURE OF SUIT	NATURE AND AMOUNT OF JUDGMENT OR DECREE			Execution Doc.		Date of Execution			WHEN SATISFIED			FILE BOX
Vol.	Page	Vol.	Page		Dollars	Cts.	Vol.	No. Ex.	Month	Day	Year	Month	Day	Year		
															1	
															2	
															3	
															4	
															5	
															6	
															7	
															8	
															9	
															10	
															11	
															12	
															13	
															14	
															15	
															16	
															17	
															18	
															19	
															20	
															21	
															22	
															23	
															24	
															25	
															26	
															27	
															28	
															29	
															30	
															31	
															32	
															33	
															34	
															35	
															36	
															37	
															38	
															39	
															40	
															41	
															42	
															43	
															44	
															45	
															46	



# JUDGMENT INDEX---REVERSE,

# COURT OF COMMON PLEAS.

1	NAME OF JUDGMENT DEBTOR		NAME OF JUDGMENT CREDITOR		Term of Judgment or Decree		No. of Case on Docket
	Surname	Christian Name	Surname	Christian Name	Month	Year	
2							
3							
4							
5							
6							
7							
8							
9							
10							
11							
12							
13							
14							
15							
16							
17							
18							
19							
20							
21							
22							
23							
24							
25							
26							
27							
28							
29							
30							
31							
32							
33							
34							
35							
36							
37							
38							
39							
40							
41							
42							
43							
44							
45							
46							

J

JOURNAL		FINAL RECORD		NATURE OF SUIT	NATURE AND AMOUNT OF JUDGMENT OR DECREE			Execution Doc.		Date of Execution			WHEN SATISFIED			FILE BOX
Vol.	Page	Vol.	Page		Dollars	Cts.	Vol.	No. Ex.	Month	Day	Year	Month	Day	Year		
															1	
															2	
															3	
															4	
															5	
															6	
															7	
															8	
															9	
															10	
															11	
															12	
															13	
															14	
															15	
															16	
															17	
															18	
															19	
															20	
															21	
															22	
															23	
															24	
															25	
															26	
															27	
															28	
															29	
															30	
															31	
															32	
															33	
															34	
															35	
															36	
															37	
															38	
															39	
															40	
															41	
															42	
															43	
															44	
															45	
															46	

C D



# JUDGMENT INDEX---REVERSE,

NAME OF JUDGMENT DEBTOR		NAME OF JUDGMENT CREDITOR		Term of Judgment or Decree		No. of Case on Docket
Surname	Christian Name	Surname	Christian Name	Month	Year	
1	J					
2						
3						
4						
5						
6						
7						
8						
9						
10						
11						
12						
13						
14						
15						
16						
17						
18						
19						
20						
21						
22						
23						
24						
25						
26						
27						
28						
29						
30						
31						
32						
33						
34						
35						
36						
37						
38						
39						
40						
41						
42						
43						
44						
45						
46						

# COURT OF COMMON PLEAS.

JOURNAL		FINAL RECORD		NATURE OF SUIT	NATURE AND AMOUNT OF JUDGMENT OR DECREE		Execution Dec.		Date of Execution			WHEN SATISFIED			FILE BOX
Vol.	Page	Vol.	Page		Dollars	Cts.	Vol.	No. Ex.	Month	Day	Year	Month	Day	Year	
															1
															2
															3
															4
															5
															6
															7
															8
															9
															10
															11
															12
															13
															14
															15
															16
															17
															18
															19
															20
															21
															22
															23
															24
															25
															26
															27
															28
															29
															30
															31
															32
															33
															34
															35
															36
															37
															38
															39
															40
															41
															42
															43
															44
															45
															46

C D











# JUDGMENT INDEX---REVERSE,

NAME OF JUDGMENT DEBTOR		NAME OF JUDGMENT CREDITOR		Term of Judgment or Decree		No. of Case on Docket
Surname	Christian Name	Surname	Christian Name	Month	Year	
Clark	Nora	Clark	John H.	April	1919	10360
Bougill	Norman	Leonard H. J.	Treas of Union Co.	May	1921	10955
O						
Campbell	Olive G. et al	Smisher	Oliver G.	Jan.	1915	9684
Curl	O.H.	Green	The J.W. Co.	"	1917	9936
P						
Cratty	Bates	Cratty	Clyde	Jan.	1916	9898
Chapman	Perry	State of Ohio		May	1921	1674
Combs	P.M.	Hon. J. Leonard	Treas.	"	1921	10230
Q						

# COURT OF COMMON PLEAS.

JOURNAL		FINAL RECORD		NATURE OF SUIT	NATURE AND AMOUNT OF JUDGMENT OR DECREE		Execution Doc.	Date of Execution	WHEN SATISFIED			FILE BOX	
Vol.	Page	Vol.	Page		Dollars	Cts.			Vol.	No. Ex.	Month		Day
25	303			Divorce	Costs in Case	4	73					July 26 1919 263	1
26	99	54	279	Taxes Del.	Judgment	22	00					May 9 1921 255	2
O													
23	548	51	314	Cognovit	Jdy	181	07	33	9684	March 27 1915	Apr 1 1915	236	12
24	490				settled							8 1 1917 248	13
P													
24	181	NR		Div.	dis. fr Petty							Feb 20 1916 229	23
26	103	5	168	Petty Larceny								May 1 1916 258	24
26	95	54	339	Del Taxes	Costs & Jdy.	31	16						25



# JUDGMENT INDEX---REVERSE,

No. of Case on Docket	NAME OF JUDGMENT DEBTOR		NAME OF JUDGMENT CREDITOR		Term of Judgment or Decree	
	Surname	Christian Name	Surname	Christian Name	Month	Year
	R					
1	Cassidy	Richard	add. Cassidy	Clara D.	Sept.	1913 9453
2	Creamer	Toy et al	Moore	Jonathan	Apr.	1914 9381
3	Clifton	Robert	"	State of Ohio	Sept.	1914 1471
4	Cameron	R. L. Ader	"	Kunney Oler E	Jan.	1919 10028

# COURT OF COMMON PLEAS.

JOURNAL		FINAL RECORD		NATURE OF SUIT	NATURE AND AMOUNT OF JUDGMENT OR DECREE	Execution Doc.		Date of Execution			WHEN SATISFIED			FILE BOX	
Vol.	Page	Vol.	Page			Dollars	Cts.	Vol.	No. Ex.	Month	Day	Year	Month		Day
23	188	50	481	Divorce	Dec. Judgmt vs Def.	7	28	32	9453						228
23	323	50	30	Partition	Elect to take-cour	275	86	32	9381				Apr. 75	1914	225
23	431			Larceny	Left off Docket										
25	224	53	411		Suit								Feb 7	1919	250







# JUDGMENT INDEX---REVERSE,

NAME OF JUDGMENT DEBTOR		NAME OF JUDGMENT CREDITOR		Term of Judgment or Decree		No. of Case on Docket
Surname	Christian Name	Surname	Christian Name	Month	Year	
T						
1						
2	Chapman	Thomas H	Chapman	Maggie J.	Apr.	1912 9345
3	Corbin	Thomas B, et al	The Citizens Home & Savings Co		Jan.	1912 9284
4	Crane	Thurston W. et al	Diehl Wm. A.		May	1921 10669
5						
6						
7						
8						
9						
10						
11						
12						
13						
14						
15						
16						
17						
18						
19						
20						
21						
22						
23						
24						
25						
26						
27						
28						
29						
30						
31						
32						
33						
34						
35						
36						
37						
38						
U						
39	Carter	Valentine C,	State	of Ohio	Jan.	1910 1407
40	Carter	Valentine C.	"	same	Sept.	1914 1408
41	Cavis	Viola A.	Anthony Sarah Melissa		Jan	1920 10440
42						
43						
44						
45						
46						

# COURT OF COMMON PLEAS.

JOURNAL		FINAL RECORD		NATURE OF SUIT	NATURE AND AMOUNT OF JUDGMENT OR DECREE	Execution Doc.		Date of Execution			WHEN SATISFIED			FILE BOX	
Vol.	Page	Vol.	Page			Dollars	Cts.	Vol.	No. Ex.	Month	Day	Year	Month		Day
22	549	50	76	Divorce	Dec. at Def Costs	8	11	32	9345						273
22	445	49	380	Foreclosure	Judgment vs Defs + costs	537	57	32	9284				May 29 1912	221	275
26	132	none		Cognovit	Settled	9	00	36	10669	8	18	1921	9	27	1921 276
22	713	4	305	Barbering-husband	Fined + costs	17	84	7	1407				Jan 5 1910		39
					Barb. Sund. Left off dock,										40
25	379	53	550	Contest of Will									Feb 15, 1920	266	41
															42
															43
															44
															45
															46



# JUDGMENT INDEX---REVERSE,

No.	NAME OF JUDGMENT DEBTOR		NAME OF JUDGMENT CREDITOR		Term of Judgment or Decree		No. of Case on Docket
	Surname	Christian Name	Surname	Christian Name	Month	Year	
1		W					
2	Critzger	William	ad. Critzger	Josie	Apr	1912	9323
3	Chaublin	W. O.	" Chaublin	Etta J.	Sept.	1913	9496
4	Collins	W. G. + Mrs. G.	" Wotton	John	Jan	1914	
5	Coors	Willard et al	" Moor	Jonathau	Apr	1914	9381
6	Campbell	W. G. et al	" Smisher	A. B.	Jan	1915	9684
7	Conrad	Wm. J. Treas	" Muller	E. A. et al.	"	1916	9796
8	Crayton	Wm. Sr.	" Crayton	Laura May	"	1921	11541

# COURT OF COMMON PLEAS.

JOURNAL		FINAL RECORD		NATURE OF SUIT	NATURE AND AMOUNT OF JUDGMENT OR DECREE		Execution Doc.		Date of Execution			WHEN SATISFIED			FILE BOX
Vol.	Page	Vol.	Page		Dollars	Cts.	Vol.	No. Ex.	Month	Day	Year	Month	Day	Year	
22	506	49	667	Divorce	Dec. Def for costs	8 65	32	9323							222
23	212	50	508	"	" Pelfs " "	8 45	32	9469							229
				Transcript	Judgment + cost	113 85	23	6276							
23	323	50	30	Partition	Elect to take cov	275 86	32	9351				Apr. 15	1914		225
23	548	51	314	Logonit	Jdg	181 02	23	9684	Mar	27	1915	Apr	1	1915	236
24	179	52	99	Injunction	" costs	4 75									240
26	68	54	251	Partition	Partition made	77 43	-	-	-	-	-	Mar	21	1921	250



# JUDGMENT INDEX---REVERSE,

	NAME OF JUDGMENT DEBTOR		NAME OF JUDGMENT CREDITOR		Term of Judgment or Decree		No. of Case on Docket
	Surname	Christian Name	Surname	Christian Name	Month	Year	
1		W					
2							
3							
4							
5							
6							
7							
8							
9							
10							
11							
12							
13							
14							
15							
16							
17							
18							
19							
20							
21							
22							
23							
24							
25							
26							
27							
28							
29							
30							
31							
32							
33							
34							
35							
36							
37							
38							
39							
40							
41							
42							
43							
44							
45							
46							

# COURT OF COMMON PLEAS.

JOURNAL		FINAL RECORD		NATURE OF SUIT	NATURE AND AMOUNT OF JUDGMENT OR DECREE		Execution Doc.		Date of Execution			WHEN SATISFIED			FILE BOX
Vol.	Page	Vol.	Page		Dollars	Cts.	Vol.	No. Ex.	Month	Day	Year	Month	Day	Year	
															1
															2
															3
															4
															5
															6
															7
															8
															9
															10
															11
															12
															13
															14
															15
															16
															17
															18
															19
															20
															21
															22
															23
															24
															25
															26
															27
															28
															29
															30
															31
															32
															33
															34
															35
															36
															37
															38
															39
															40
															41
															42
															43
															44
															45
															46

C D







# JUDGMENT INDEX---REVERSE,

CORPORATIONS, FIRM NAMES, ETC., DEBTOR		NAME OF JUDGMENT CREDITOR		Term of Judgment or Decree		No. of Case on Docket
Surname	Christian Name	Surname	Christian Name	Month	Year	
1	Commissioners, Board of County	Clerk	of Court	Jan.	1913	9208
2	Citizens' Home & Savings Co. Inc.	Clerk	of Court	Apr.	"	9304
3	Commissioners, Board of Co.	Bilsaver	John	Sept.	1912	9224 226
4	Commissioners, Board of Co.	Rinehart	Rose	Jan.	1914	9280
5	Citizens Home & Savings Co. et al	Hartetter	Rose	Sept.	1914	9460
6	Commissioners Board Co.	Temple	Euntou	Jan.	1915	9582
7	Commercial Savings Bank	State ex rel	John H. Willis, P. A.	Apr.	1915	9267
8	Citizens Home & Savings Co. et al	Powell	J. D.	Sept.	1915	9677
9	Citizens Home & Savings Co. et al	Ketcham	Ollie G.	Jan.	1916	9773
10	Clark S.S. Hardware Co.	same.	"	"	"	"
11	Commissioners Union Co.	Andrews	T. L.	Sept.	1916	9743
12	"	Saunders	J. A. T. E. J.	Sept.	1917	9959
13	"	Burns	Geo. et al	Sept.	1917	10004
14	C. C. St. L. Ry Co.	Ritterhouse	Edgar L.	Apr.	1918	10008
15	Case, The J. D. Co.	Riden	Adam	Apr.	1918	10069
16	Columbus Mutual Life Insurance Co.	Blumenshew	H. G.	Jan.	1920	10579
17	Commercial Savings Bk of Maryland	Sharp	J. C. Trustee	Sept.	1919	10157

# COURT OF COMMON PLEAS.

JOURNAL		FINAL RECORD		NATURE OF SUIT	NATURE AND AMOUNT OF JUDGMENT OR DECREE		Execution Doc.		Date of Execution			WHEN SATISFIED			FILE BOX
Vol.	Page	Vol.	Page		Dollars	Cts.	Vol.	No. Ex.	Month	Day	Year	Month	Day	Year	
22	340	None		Injunction	Dis. at cost of Pety	12 26	31	9208							218 1
22	474	None		Money	Settled costs Pety	5 01					May	1	1912		222 2
20	329	50	266	Injunction	Made perpetual-cost	36 51	32	9224							218 3
23	270			Damages	Set. Difs. cost	9 43					Feb.	20	1914		271 4
23	440			Money	" Pety's cost										228 5
23	545			Damages	Set. Difs. cost	14 40	33	9582			Apr.	3	1915		6
24	48			Money	Dis. at Pety's cost	7 08					Aug	5	1915		7
24	103	None		Money	Dis at Pety's cost	11 10					Oct	12	1915		236 8
24	163	52	49	Partition	Sales Dis.	16 30	33	9773			Jan	28	1916		239 9
"	"	"	"	"	"	16 30	33	9773			"	"	"		10
24	330			Dis	Deft costs	9 75									238 11
24	466	53	75	Envoy	Jdy vs. deft.	540 00					Oct	1	1917		247 12
25	22	53	80	Dij.	Dij. vs. deft.						Oct	4	1917		248 13
25	93	53	178	Damages	Verdict for deft.						Mar.	4	1918		253 14
25	121	NR		Money	Settled & dis.						4	24	1918		251 15
26	33	-	-	Injunction	" " Dis	17 40					Feb	3	1921		272 16
															255 17

CORP. & FIRMS

C  
D















# JUDGMENT INDEX---REVERSE,

NAME OF JUDGMENT DEBTOR		NAME OF JUDGMENT CREDITOR		Term of Judgment or Decree		No. of Case on Docket
Surname	Christian Name	Surname	Christian Name	Month	Year	
C						
Drumm	Carl et al	Cowboy	W. H.	Mich	1913	
Drumm	Carl et al	"	"	"	"	
Demman	Chas. D. et al	Demman	Wm M.	Apr	"	9456
Drake	Chordy L.	Thomas	Gertrude	"	1914	9538
Daniels	Charles	State of Ohio		Jan	1916	1527
Davis	C. E. et al.	Hill	W. W.	Sept	1916	9917
Dillon	Clifford H.	Dillon	Matie	Apr.	1917	9779
Davis	Cecil + Dorothy	Citizens Home + Savings Co.		Apr.	1917	10000
Davis	Chas. E.	State of Ohio		Jan.	1919	1566
Daniels	Chas. C.	Order of United B. T. of America				9861
Davis	Clarence	Bolenbaugh Isaac. Adm.		Jan	1921	10386
Dodge	Clara	Dodge Thomas J. Ruess		Sept.	1921	10488
Hillion	Chas. A. et al	Chick with B. + Groves L. Check		Jan	1922	10791
"	" " " "	" " " " " "		"	1922	10817
D						
Davis	Dee et al	Union Banking Co.		Apr.	1917	10001
Doherty	Chas.	Hutton E. H.		Sept	1917	9882
Davis	Docie	Davis Glen H.		May	1921	10650

# COURT OF COMMON PLEAS.

JOURNAL		FINAL RECORD		NATURE OF SUIT	NATURE AND AMOUNT OF JUDGMENT OR DECREE		Execution Doc.		Date of Execution			WHEN SATISFIED			FILE
Vol.	Page	Vol.	Page		Dollars	Cts.	Vol.	No. Ex.	Month	Day	Year	Month	Day	Year	BOX
				Transcript											1
				"											2
				"											3
23	147	50	413	Partition											4
23	322	51	18	Foreclosure											5
24	171	52	55	Judgment											6
24	299	52	290	Cognovit											7
24	484			divorce											8
25	1	53	41	Foreclosure											9
25	270	5	105	assault											10
25				money											11
26	31			Damages											12
26	11	54	164	Partition											13
26	250			Money											14
26	250			"											15
24	409	52	518	corp.											26
25	30	71	71	Money											27
26	138	none		Divorce											28



JUDGMENT INDEX--REVERSE,

COURT OF COMMON PLEAS.

NAME OF JUDGMENT DEBTOR		NAME OF JUDGMENT CREDITOR		Term of Judgment or Decree		No. of Case on Docket
Surname	Christian Name	Surname	Christian Name	Month	Year	
E						
Drumm	Etta J. A.E.	Hill	M. W.	Jan.	1912	9245
Drumm	Etta J. et al	Couby	W. H.	Mar	1913	
Drumm	Etta J. et al	Couby	W. H.	"	"	
Dupp	Edgar L.	Kilgore	Wm B. Trust P. Co	Apr	1914	
Davis	Etella et al	Davis	Forest, guard	"	"	9539
Duffy	Everett et al	Norris	Harry E.	"	1914	9387
Dillon	E. L. et al	International Harvester Co.		Sept.	1914	9655
Dilsaver	Emma et al	Clerk of Court		"	1914	9593
Damm	Elizabeth et al	Baker Hailey		Apr.	1918	9953
Durst	Earl E.	Dust	Dna D.	Jan	1919	10318
Dwyer	Emmett	The Standard Motor Car. Co.		Sept.	1920	10364
F						
Denman	Francis R. et al	Denman	William M.	Apr	1913	9456
Douglass	Fred D. et al	Patch	Daniel B.	Apr.	1914	9541
Demorest	F. M. et al	The Rockel Co.		"	1915	9689
Demorest	F. M. et al	The Evans Clay Mfg. Co.		"	1915	
Douglass	Fred D. et al	Douglass	Grant H.	"	1915	9650
Demorest	F. M.	Willoughby	U. W.	"	1915	9697
Damphrey	Fred et al	Harry	R.B.	Jan.	1917	9988
Hodge	Frank E.	Thomas J. Hodge Guar.		Sept.	1921	10488

JOURNAL		FINAL RECORD		NATURE OF SUIT	NATURE AND AMOUNT OF JUDGMENT OR DECREE		Execution Doc.		Date of Execution			WHEN SATISFIED			FILE	
Vol.	Page	Vol.	Page		Dollars	Cts.	Vol.	No. Ex.	Month	Day	Year	Month	Day	Year	BOX	
22	367	49	425	Cognovit	Judgment vs Def. + costs	249	55	31	9245	Mar.	18	1911			219	
				transcript	" + Costs Def.	140	32	L-3	6264	Mar	15	1913				
				"	" " "	174	49	L-3	6265	"	"	"				
				"	" " "	61	11	L-3	6279	Apr.	9	1914				
23	330	51	45	Contest Will	Will, Duct. 1/2 cont. will	189	50	32	9539				Apr.	28	1914	230
23	394	51	125	Foreclosure	Sale + Dist.			32	9387						225	
23	480	51	230	Money	Judgment + cost	711	85	33	9655	Jan.	28	1915	Jan	27	1916	235
23	370	51	140	Partition	Land divided - cost	150	22	33	9593				Oct.	17	1914	232
25	151	53	186	Remainder	sale + dist								6	9	1918	247
25	236			dime	dismissed								7	24	1919	261
25	486			cognovit.	dismissed ad litem	6.75		36	10564				Nov.	17	1920	271
23	147	50	413	Partition	Decree - Sale	102	18	32	9456				Aug	25	1913	228
23	355	51	85	"	Sale + Dist.			32	9541						231	
23	577	51	360	Cognovit	Judgment	116	89	33	9689	Apr.	10	1915	Sept	8	1915	
				transcript	Jdg	296	56	L-3	6294							
24	8	51	418	Partition	Sale + Dist.			33	9650							
24	87	51	549	Dissolution	Sale + Dist.								Sept	8	1915	236
24	388	52	370	Cognovit	Jdg. vs. Def.	202	83	34	9988				Mar	29	1917	248
26	11	54	164	Partition	Settled - Costs	18	10						11	25	1921	268



# JUDGMENT INDEX---REVERSE,

# COURT OF COMMON PLEAS.

NAME OF JUDGMENT DEBTOR		NAME OF JUDGMENT CREDITOR		Term of Judgment or Decree		No. of Case on Docket
Surname	Christian Name	Surname	Christian Name	Month	Year	
<b>G</b>						
2	Davis	G. et al + add	Willis	John H. Frick	Apr.	1913 9446
3	Denman	Gale et al	Denman	Wm M.	"	" 9456
4	Douglase	Grant H. et al	Patch	Daniel B. et al	"	1914 9541
5	Douglase	Grant H.	Meaver	Jacob	"	1914 9625
6	Doremus	Luy D.	Doremus	Carrie S.	"	1914 9572
7	Duffey	Gladys et al	Norris	Harry E.	"	1914 9387
8	Douglase	Grant H.	Brown	Abraham et al	Sept.	1914 9631
9	Davidson	George H.	Davidson	Sarah E.	"	1916 9898
10	Hamm	George P.	State of Ohio,		April 1621	1621
11	Howell	G.R.	Peoples Bank		April 1920	10507
<b>H</b>						
20	DeBolt	Hurley	Columber	Elna E.	Apr.	1912 9302
21	Denman	Homer et al	Denman	William M.	"	1913 9456
22	Douglase	Harold E. et al	Patch	Daniel B.	"	1914 9541
23	Duffey	Harry et al	Norris	Harry E.	"	1914 9387
24	Douglase	Harold E. et al	Douglase	Grant H.	"	1915 9650
25	Holan	H. A.	Kagay Bros & Shaffer		"	1920 10471
26	Davis	Hazel L. et al.	Wicht & Wm		May 1921	10669

JOURNAL		FINAL RECORD		NATURE OF SUIT	NATURE AND AMOUNT OF JUDGMENT OR DECREE		Execution Dec.		Date of Execution			WHEN SATISFIED			FILE BOX	
Vol.	Page	Vol.	Page		Dollars	Cts.	Vol.	No. Ex.	Month	Day	Year	Month	Day	Year		
23	102	None		Trustee	Dismissed - costs	6	18					June 11	1913	227		
23	147	50	47	Partition	Dec. + Sale			32	9456					228		
23	355	51	85	"	Sale + Dist.			32	9541					231		
23	364	51	113	Cognovit	Judg + cost	352	53	33	9625	Aug. 7	1914			234		
23	328	51	62	Divorce	Dec. Dep's cost	14	30	33	9572					232		
23	394	51	125	Foreclosure	Sale + Dist.			32	9387					225		
23	426	51	151	Money	Judgnt	305	32	33	9631	Nov. 19	1914					
24	278	None		Divorce	Dis. by Pllg.	5	08					Sept. 12	1916	244		
25	419	5	140	Cruelty	Settled							May 10	1920			
25	428	NR		Cognovit	Settled	160	87	36	10507			June 19	1920	269		
22	497	49	634	Partition	Cost to take			32	9302			June 15	1912	222		
23	147	50	413	"	Decree			32	9456					228		
23	355	51	85	"	Sale + Dist			32	9541					231		
23	394	51	125	Foreclosure	Sale + Dist			32	9387					225		
24	8	51	418	Partition	Sale + Dist.			33	9650					24		
25	390	NR		Cognovit	Settled	252	28					Apr 12	1920	267		
26	132	None		Cognovit	Settled	9	00	36	10669	8	18	1921	9	27	21	275



# JUDGMENT INDEX--REVERSE,

No. of Case on Docket	NAME OF JUDGMENT DEBTOR		NAME OF JUDGMENT CREDITOR		Term of Judgment or Decree		No. of Case on Docket
	Surname	Christian Name	Surname	Christian Name	Month	Year	
1		I					
2	DeBolt	Ida et al	advs Columbus	Edward G.	Apr.	1912	9302
3	Dull	ba/M (exel of)	vs Dixon	O.R.	"	1913	9370
4	Dodd	Isiah	"				
5							
6							
7							
8							
9							
10							
11							
12							
13							
14							
15							
16							
17		J					
18	Dixon	James B.	advs Dixon	Lulu A.	Jan.	1912	9248
19	Damm	John et al	" Farmers + Merchants Bank Co.	"	"	"	9278
20	Dillow	J. B. et al	" Bank of Maryville, Mo.	"	Sept	1911	9227
21	Denman	Jas. M. et al	" Denman	Tru M.	Apr.	1913	9456
22	Dodge	John R. Adams	" Fossey	Eliza	Jan.	1915	9682
23	Doellinger	J. G.	" Phelps.	J. L.	Sept	1915	9776
24	Havis Jane + Mary Wade	"	" Potts Joseph	"	April	1920	10453
25	Damm	John M.	" Treasurer Union Co.	"	Dec.	1921	10208
26	Dodge	Julia	" Dodge Thomas J. guar.	"	Sept.	1921	10488
27							
28							
29							
30							
31							
32							
33							
34							
35							
36							
37							
38							
39							
40							
41							
42							
43							
44							
45							
46							

# COURT OF COMMON PLEAS.

JOURNAL		FINAL RECORD		NATURE OF SUIT	NATURE AND AMOUNT OF JUDGMENT OR DECREE	Execution Doc.		Date of Execution			WHEN SATISFIED			FILE BOX		
Vol.	Page	Vol.	Page			Dollars	Cts.	Vol.	No. Ex.	Month	Day	Year	Month		Day	Year
22	497	49	634	Partition	Elect to take			32	9302						1	
23	79	None		Peace	Dis. at Pltfs cost	15	70	32	9370						2	
															3	
															4	
															5	
															6	
															7	
															8	
															9	
															10	
															11	
															12	
															13	
															14	
															15	
															16	
															17	
22	397	49	366	Divorce	Judgmt vs Def for costs	9	50	31	9248						18	
22	414	49	428	Cognovit	" " + "	821	40	32	9278	Jan	30	1912			19	
22	438	50	204	Money	Inclosure, sale + dist	480	25	31	9227				Feb	7	1912	20
23	147	50	413	Partition	Dec. + Sale			32	9456						21	
23	586			appeal	Dis. at Pltfs cost	2	50								22	
24	129			Receiver	Dis. 1/2 costs	7	20						Nov	26	1915	23
25	411	71K		damages	Dismissed								Apr	14	1920	24
26	45	54	209	Papers etc	Sale + Distribution	18	00	-	-	-	-	-	Mar	30	1921	25
26	11	54	164	Partition	Settled + costs	18	10						11	25	1921	26
															27	
															28	
															29	
															30	
															31	
															32	
															33	
															34	
															35	
															36	
															37	
															38	
															39	
															40	
															41	
															42	
															43	
															44	
															45	
															46	



# JUDGMENT INDEX--REVERSE,

NAME OF JUDGMENT DEBTOR		NAME OF JUDGMENT CREDITOR		Term of Judgment or Decree		No. of Case on Docket
Surname	Christian Name	Surname	Christian Name	Month	Year	
1						
2						
3						
4						
5						
6						
7						
8						
9						
10						
11						
12						
13						
14						
15						
16						
17						
18						
19						
20						
21						
22						
23						
24						
25						
26						
27						
28						
29						
30						
31						
32						
33						
34						
35						
36						
37						
38						
39						
40						
41						
42						
43						
44						
45						
46						

# COURT OF COMMON PLEAS.

JOURNAL		FINAL RECORD		NATURE OF SUIT	NATURE AND AMOUNT OF JUDGMENT OR DECREE			Execution Doc.		Date of Execution			WHEN SATISFIED			FILE BOX
Vol.	Page	Vol.	Page		Dollars	Cts.	Vol.	No. Ex.	Month	Day	Year	Month	Day	Year		
																1
																2
																3
																4
																5
																6
																7
																8
																9
																10
																11
																12
																13
																14
																15
																16
																17
																18
																19
																20
																21
																22
																23
																24
																25
																26
																27
																28
																29
																30
																31
																32
																33
																34
																35
																36
																37
																38
																39
																40
																41
																42
																43
																44
																45
																46



# JUDGMENT INDEX--REVERSE,

# COURT OF COMMON PLEAS.

NAME OF JUDGMENT DEBTOR		NAME OF JUDGMENT CREDITOR		Term of Judgment or Decree		No. of Case on Docket
Surname	Christian Name	Surname	Christian Name	Month	Year	
K						
Dauforth	Katherine D. aka	Dauforth	Thomas C.	Sept.	1912	9291
Dauforth	Katherine J. et al.	Druschel	E.	Nov.	1918	10266
L						
Douglas	Res H.	aka Douglas	Ida May	Apr.	1912	9351
Drum	Lula May	" Drum	Brainard M.	Sept	1913	9497
Dolan	L.F.	" Epps	Lydia E.	Jan.	1914	9560
Davis	Louis et al	" Price	Ed, Rec.	Sept.	1913	9432
Davis	L.A. et al	" Stephenson	George	Apr.	1915	9718
Douglas	Larry E. et al.	" Hoy	Thomas, Jr.	Sept	1916	9926
M						
Dillon	May et al	aka Bank of Marysville, The		Sept.	1911	9227
Dull	Mary L. et al	" Martin	Morgan W. et al	Apr.	1912	9314
Denman	Melvin et al	" Denman	Wash M.	"	1913	9456
Denman	Mary A. et al	" same		"	"	"
Dillon	Marke et al	" International Harvester Co.		Sept.	1914	9655
Dilsaver	Michael et al	" Dilsaver	Emma	"	1914	9593
Davis	Mary E. et al	" Stephenson	George	Apr.	1915	9718
Doye	W					
Donald	Marie	" Loveland	Sarah C. et al.	"	1915	9641
Dica	M. H.	" Northland Coal Co. et al.		Jan	1921	10536
Dillion	Minnie B. et al	" Check Groves Co. et al		"	1922	10791
"	" " " "	" " " "		"	1922	10817

JOURNAL		FINAL RECORD		NATURE OF SUIT	NATURE AND AMOUNT OF JUDGMENT OR DECREE	Execution Doc.	Date of Execution	WHEN SATISFIED	FILE					
Vol.	Page	Vol.	Page							Dollars	Cts.	Vol.	No. Ex.	Month
23	11	None		Divorce	Settled - Pflg - costs	6.31		Jan 3 1913	221					
26	49	54	175	Foreclosure	Property sold	218.27	3510266	Nov-16 1918	Jan 21 1921	259				
22	552	50	79	Divorce	Dec. Def. for costs	4.41	32 9351		224					
23	196	50	488	"	" Pflg's cost	7.57	32 9497	Nov. 1 1913	229					
23	276	50	590	Cognovit	Judgment + cost	107.05	33 9560		231					
23	161	51	161	Receiver	Sale + Dist. - cost	51.25	32 9432	Sept 15 1913	227					
24	42	51	475	Cognovit	Judgment	2.21	33 9718	Nov. 19 1915	237					
24	224			Money	Set. Pflg costs.	14.15		" 4 1916	246					
22	438	50	204	Money	Foreclosure + sale	480.25	31 9227	Nov 2 1912	219					
22	449	50	299	Partition	Judgment + Dist. + sale		32 9314		222					
23	147	50	413	"	Dec. + sale		32 9456		228					
"	"	"	"	"	"		" "		228					
23	480	51	230	Money	Judgment + cost	711.85	33 9655	Jan 28 1915	Jan 27 1916	235				
23	370	51	140	Partition	Land partitioned		33 9593		232					
24	42	51	475	Cognovit	Jdg	2.21	33 9718	Nov. 19 1915	239					
24	17	51	540	Partition	Sale + Dist.	132.85		Sept 21 1915	234					
				Money	Dis. Deft cost	-4.31		Jan 3 1921	270					
25	250			Money	Settled - Costs	9.28		Mar. 9 1922	280					
25	250			"	"	6.88		" 9 1922	281					



JUDGMENT INDEX---REVERSE,

COURT OF COMMON PLEAS.

NAME OF JUDGMENT DEBTOR		NAME OF JUDGMENT CREDITOR		Term of Judgment or Decree		No. of Case on Docket
Surname	Christian Name	Surname	Christian Name	Month	Year	
N						
Depp	Nannie	adv. Price	Ed, Rec,	Sept.	1913	9432
Wodge	Nannie B.	" Wodge	Thomas J.	"	1921	10488
O						
Dixon	Oscar et al	adv. Florence	Cleo J.	Sept	1912	9236
Duman	O. E. et al	" Thompson	A. L.	"	1914	9635
Davis	Oliver et al	" Boylan	A. Exc.	"	1914	9619
Dover	Ollie	" Dever	Joseph.	"	1916	9877
Davis	Ozias S. P.	" Diehl	Wm. A.	Sept.	1921	10669
Wodge	Otto J.	" Wodge	Thomas J. Guav.	"	1921	10488
P						
Doolan	Pearl	adv. State of Ohio		Sept.	1914	1465
Doolan	Pearl	" same		"	1914	1470
Q						

JOURNAL		FINAL RECORD		NATURE OF SUIT	NATURE AND AMOUNT OF JUDGMENT OR DECREE		Execution Doc.		Date of Execution			WHEN SATISFIED			FILE BOX	
Vol.	Page	Vol.	Page		Dollars	Cts.	Vol.	No. Ex.	Month	Day	Year	Month	Day	Year		
23	161	51	172	Receiver	Sale + Dist. cost	51 25		32	9432							
26	11	54	164	Partition	Settled + Costs	18 10						11	25	1921	268	
27	370	None		Cognovit	Settled	2 00		31	9236	Nov	2	1912	Nov	20	1911	219
23	458			Foreclosure	Set, cost paid + div.			33	9635				Nov	28	1914	234
23	472	51	221	Contract Will	Constructed			33	9619							233
24	348	52	333	Divorce	Decree. Pch. cost	17 90							Dec	9	1916	244
26	132	None		Cognovit	Dismissed	9 00		36	10669	8	27	21	9	27	1921	273
26	11	54	164	Partition	Settled + Costs	18 10							11	25	1921	268
23	298	5	23	Burglary	Sett. O.S. Refuse	16 20		5	1465	Nov	9	1914				
23	475			Larceny	Left Off Docket											



JUDGMENT INDEX---REVERSE,

COURT OF COMMON PLEAS.

NAME OF JUDGMENT DEBTOR		NAME OF JUDGMENT CREDITOR		Term of Judgment or Decree		No. of Case on Docket
Surname	Christian Name	Surname	Christian Name	Month	Year	
R						
Duffy	Rebecca et al	Norris	Harry E.	Apr.	1914	9387
Doyle	Rolly Jr.	Doyle	Minnie A.	"	1915	9681
Hoybe	R. H.	Mathers	Harvey H.	Sept	1919	10320
Davis	Rose et al	Temple	Wilbert	"	1921	10689
Dodge	Rebecca	Dodge	Thomas J. Guar.	"	1921	10488
S						
Denman	Sarah et al	Denman	William M.	Apr.	1913	9456

JOURNAL		FINAL RECORD		NATURE OF SUIT	NATURE AND AMOUNT OF JUDGMENT OR DECREE		Execution Doc.		Date of Execution			WHEN SATISFIED			FILE BOX
Vol.	Page	Vol.	Page		Dollars	Cts.	Vol.	No. Ex.	Month	Day	Year	Month	Day	Year	
23	394	51	125	Foreclosure	Sale + Dist.			32	9387					225	
24	52	51	482	Divorce	Dec, Peppercorn	11	96					July 24	1916		
25	315			Partnership	Settled.							10	25	1919	216
26	174	none		Money	Settled	5	51					10	25	1921	276
26	11	54	164	Partition	Settled Cons	19	10					11	25	1921	268
23	147	50	413	Partition	Decree-Sale			32	9456					225	



# JUDGMENT INDEX---REVERSE,

# COURT OF COMMON PLEAS.

NAME OF JUDGMENT DEBTOR		NAME OF JUDGMENT CREDITOR		Term of Judgment or Decree		No. of Case on Docket
Surname	Christian Name	Surname	Christian Name	Month	Year	
1	Danforth	T. C. et al.	Adv Union Banking Co.	Jan	1916	9820
2	Davis	D. J.	Deutz, Reuben	Apr.	1918	10061
3	Dunbar	Trowbridge	Turner Jessie E.	Jan.	1921	10569
4	Hodge	Thomas J.	Hodge Thomas Jr. Guar.	Sept.	1921	10488
5	Wavin	Thomas J.	Walker, John	Sept.	1921	10653
6						
7						
8						
9						
10						
11						
12						
13						
14						
15						
16						
17						
18						
19						
20						
21						
22						
23						
24						
25						
26						
27						
28						
29						
30						
31						
32						
33						
34						
35						
36						
37						
38						
39						
40						
41						
42						
43						
44						
45						
46						

JOURNAL		FINAL RECORD		NATURE OF SUIT	NATURE AND AMOUNT OF JUDGMENT OR DECREE		Execution Doc.		Date of Execution			WHEN SATISFIED			FILE
Vol.	Page	Vol.	Page		Dollars	Cts.	Vol.	No. Ex.	Month	Day	Year	Month	Day	Year	BOX
24	188	52	139	Logarith											
25	150	53	180	"											
26	55	54	229	Partition											
26	11	54	164	"											
26	199			Money											



# JUDGMENT INDEX---REVERSE,

# COURT OF COMMON PLEAS.

NAME OF JUDGMENT DEBTOR		NAME OF JUDGMENT CREDITOR		Term of Judgment or Decree		No. of Case on Docket
Surname	Christian Name	Surname	Christian Name	Month	Year	
	W					
2	Lurboraw	M. H. et al	The Ostrander Banking Co.	Jan.	1913	9423
3	Sull	Walter R. et al	Martin Morgan N. et al	Apr.	1912	9413
4	Decker	Wm. S.	Reem L. C.	"	1910	8952
5	Duffey	William et al	Norris Harry E. et al	"	1914	9387
6	Davis	William H.	Shipman Dorothy	"	1915	9662
7	Davis	W. S. et al	Stultz Reuben	Jan.	1918	10126
8	Deuman	W. M.	Deuman Melvin	Apr.	1918	10441
9	Lurboraw	William	Lurboraw Elizabeth	Sept	1919	10382
10	Dodge	William M.	Dodge Thomas Jr	"	1921	10488
11	Davis	H. S.	Love James P.	"	1921	10672

JOURNAL		FINAL RECORD		NATURE OF SUIT	NATURE AND AMOUNT OF JUDGMENT OR DECREE		Execution Doc.		Date of Execution			WHEN SATISFIED			FILE BOX		
Vol.	Page	Vol.	Page		Dollars	Cts.	Vol.	No. Ex.	Month	Day	Year	Month	Day	Year			
23	55	50	215	Cognovit	Judgment + costs	159	38	32	9	1913	Mar	8	1913	Mar	31	1913	226
27	499	50	299	Partition	John W. Dames elect to take			32	9	1913							222
				None	Money	Set. Pleas cost		4	70	30	8952			June	1	1914	213
23	394	51	125	Enclosure	Sale + dist			32	9	1913							225
24	27			Money	Set. + Div. - 1-	4	18							May	28	1915	
25	79	53	147	Cognovit	Settled	275	62	34	10	1916	2	5	1918	2	5	1918	254
25	156	53	308	Deane	leave to plaintiff									7	23	1918	258
25	313	53	484	Deane	Settled									Sept	19	1919	264
26	11	54	164	Partition	Settled + Costs	18	10							11	25	'21	268
26	157	54	463	Injunction	"	14	36							2	13	'22	273







# JUDGMENT INDEX---REVERSE,

# COURT OF COMMON PLEAS.

CORPORATIONS, FIRM NAMES, ETC., DEBTOR	NAME OF JUDGMENT CREDITOR		Term of Judgment or Decree		No. of Case on Docket
	Surname	Christian Name	Month	Year	
1 Davis Chair Co., The	ada C. C. Muegel	Bro. Co.	Jan.	1912	9254
2 Davis Chair Co., The	" W. H. Dawkins	Lumber Co.	"	1912	9253
3 Damm Brothers et al	" Farmers + Merchants Bank	The Co.	"	1912	9278
4 Dumm's Review	" Clerk	of Court	"	"	9321
5 Delaware Saving Bank, The	" The Citizens Home + Saving Co.		"	1912	9284
6 Daniel M. Caffery and Co.	" Mathers	Bert	Apr.	1913	9186
7 Donohoe + Turner	rs Ronghey	John L. Guard	Sept.	1912	9256
8					
9					
10					
11					
12					
13					
14					
15					
16					
17					
18					
19					
20					
21					
22					
23					
24					
25					
26					
27					
28					
29					
30					
31					
32					
33					
34					
35					
36					
37					
38					
39					
40					
41					
42					
43					
44					
45					
46					

JOURNAL		FINAL RECORD		NATURE OF SUIT	NATURE AND AMOUNT OF JUDGMENT OR DECREE	Execution Doc.	Date of Execution	WHEN SATISFIED	FILE BOX	
Vol.	Page	Vol.	Page							
22	380	None		Money	Settled at costs of Pety			Dec 16 1912	220 1	
22	375	None		"	" " " " "			" 5 1912	220 2	
22	414	49	428	Cognovit	Judgment Def + costs	821	40	32 9278 Jan 30 1912	221 3	
22	499	None		Money	Sett. at Pety's cost	3	38		Jan 26 1912	222 4
22	445	49	380	Forclosure	Judgment vs Dips + cost	537	57	32 9284	May 29 1912	221 5
23	81	None		Money	Dis. at Pety's cost	7	65	31 9186	" 9 1913	217 6
22	356	"		"	" " " " "	17	90		Oct 15 1912	220 7
										8
										9
										10
										11
										12
										13
										14
										15
										16
										17
										18
										19
										20
										21
										22
										23
										24
										25
										26
										27
										28
										29
										30
										31
										32
										33
										34
										35
										36
										37
										38
										39
										40
										41
										42
										43
										44
										45
										46







# JUDGMENT INDEX--REVERSE,

NAME OF JUDGMENT DEBTOR		NAME OF JUDGMENT CREDITOR		Term of Judgment or Decree		No. of Case on Docket
Surname	Christian Name	Surname	Christian Name	Month	Year	
A						
Evans	Alouzo	ad. Baldwin	M. H.	July 2-13	1913	
Elliott	A. B. et al	" Laughrey	Edward E. et al	Apr.	1915	9420
Evans	Albert C.	" Smith	James F. Grant	"	1916	
Estep	Allen et al.	" Estep	Geo. P. Adm.	Jan.	1918	10091
Edleblute	Allen F.	" Myers	Luc. H.	Feb	1921	10510
B						

AB CD EF GH IJ KLM NOPO RS TUV W XYZ CORP. & FIRMS

# COURT OF COMMON PLEAS.

JOURNAL		FINAL RECORD		NATURE OF SUIT	NATURE AND AMOUNT OF JUDGMENT OR DECREE		Execution Doc.		Date of Execution			WHEN SATISFIED			FILE BOX
Vol.	Page	Vol.	Page		Dollars	Cts.	Vol.	No. Ex.	Month	Day	Year	Month	Day	Year	
				Transcript	Money	118		L-3							1
23	578			Partition	Dis. at plff's cost										2
24	249	52	251	"	Sal. & Dist.	254	23								3
75	101	53	165	"	"										4
26	26	-	-	Partition	Settled	3	05								5
															6
															7
															8
															9
															10
															11
															12
															13
															14
															15
															16
															17
															18
															19
															20
															21
															22
															23
															24
															25
															26
															27
															28
															29
															30
															31
															32
															33
															34
															35
															36
															37
															38
															39
															40
															41
															42
															43
															44
															45
															46

AB



# JUDGMENT INDEX - REVERSE,

# COURT OF COMMON PLEAS.

NAME OF JUDGMENT DEBTOR		NAME OF JUDGMENT CREDITOR		Term of Judgment or Decree		No. of Case on Docket
Surname	Christian Name	Surname	Christian Name	Month	Year	
	C					
Emery	Charles G. et al.	Commercial Savings Bank, The		Jan.	1912	9221
Evans	Claude et al.	Evans Ida.		Apr.	1918	10130
Evans	Charles W. et al.	Morris Anna		Jan.	1919	10298
Exppie	Wm. H. et al.	Exppie Mas. Co. Co.		Apr.	1920	10484
Grand	Wheeler	Speckman Charles Co.		Jan.	1921	10498
	D					
Edwards	Dwight B.	The Commissioners Union Co.		Jan.	1915	9189

JOURNAL		FINAL RECORD		NATURE OF SUIT	NATURE AND AMOUNT OF JUDGMENT OR DECREE		Execution Doc.		Date of Execution			WHEN SATISFIED			FILE BOX	
Vol.	Page	Vol.	Page		Dollars	Cts.	Vol.	No. Ex.	Month	Day	Year	Month	Day	Year		
22	379	49	467	Foreclosure	Foreclosure	204	70	31	9221	Dec.	9	1911				1
75	178	53	196	Partition	sale & dist.											2
75	213	NK		"	dis. Deft. ent.											3
75	414	NK		Money	settled.											4
26	34	none		Partition	Dismissed	19	16									5
																6
																7
																8
																9
																10
																11
																12
																13
																14
																15
																16
																17
																18
																19
																20
																21
																22
																23
																24
																25
23	504	51	259	Money	Judg for Dy. & c	134	96	31	9189							26
																27
																28
																29
																30
																31
																32
																33
																34
																35
																36
																37
																38
																39
																40
																41
																42
																43
																44
																45
																46







# JUDGMENT INDEX--REVERSE,

# COURT OF COMMON PLEAS.

No. of Case on Docket	NAME OF JUDGMENT DEBTOR		NAME OF JUDGMENT CREDITOR		Term of Judgment or Decree	
	Surname	Christian Name	Surname	Christian Name	Month	Year
1						
2	Eastman	G Gurner	adv. State of Ohio		Jan	1915 1508
3						
4						
5						
6						
7						
8						
9						
10						
11						
12						
13						
14						
15						
16						
17						
18						
19	Evans	H	" Treasurer Union Co		Dec.	1920 10156
20						
21						
22						
23						
24						
25						
26						
27						
28						
29						
30						
31						
32						
33						
34						
35						
36						
37						
38						
39						
40						
41						
42						
43						
44						
45						
46						

JOURNAL		FINAL RECORD		NATURE OF SUIT	NATURE AND AMOUNT OF JUDGMENT OR DECREE		Execution Doc.		Date of Execution			WHEN SATISFIED			FILE
Vol.	Page	Vol.	Page		Dollars	Cts.	Vol.	No. Ex.	Month	Day	Year	Month	Day	Year	BOX
23	549	5	34	Assault	Plea guilty fine + cost	104	65	F	1508						1
															2
															3
															4
															5
															6
															7
															8
															9
															10
															11
															12
															13
															14
															15
															16
															17
															18
26	100	54	286	Taxes	Sale & distribution	17	00	--	--	--	May	1	1921	255	19
															20
															21
															22
															23
															24
															25
															26
															27
															28
															29
															30
															31
															32
															33
															34
															35
															36
															37
															38
															39
															40
															41
															42
															43
															44
															45
															46



# JUDGMENT INDEX---REVERSE,

No.	NAME OF JUDGMENT DEBTOR		NAME OF JUDGMENT CREDITOR		Term of Judgment or Decree		No. of Case on Docket
	Surname	Christian Name	Surname	Christian Name	Month	Year	
1	Ebright	Ira Q. et al.	First State Bank	Plain City.	Apr.	1916	9835
2	Elliott	J					
3							
4							
5							
6							
7							
8							
9							
10							
11							
12							
13							
14							
15							
16							
17	Elliott	Jesse M. et al.	Union Banking Co.		Apr.	1916	9889
18	Edwards	Jane et al.	Davis Magg's	A. et al	Sept.	1917	9812
19	Cross	J. W.	Farmers Bank		Jan	1920	10319
20							
21							
22							
23							
24							
25							
26							
27							
28							
29							
30							
31							
32							
33							
34							
35							
36							
37							
38							
39							
40							
41							
42							
43							
44							
45							
46							

# COURT OF COMMON PLEAS.

JOURNAL		FINAL RECORD		NATURE OF SUIT	NATURE AND AMOUNT OF JUDGMENT OR DECREE		Execution Doc.		Date of Execution			WHEN SATISFIED			FILE BOX		
Vol.	Page	Vol.	Page		Dollars	Cts.	Vol.	No. Ex.	Month	Day	Year	Month	Day	Year			
24	218	52	189	Cognovit	Jdg & Costs.	461	72								242	1	
																	2
																	3
																	4
																	5
																	6
																	7
																	8
																	9
																	10
																	11
																	12
																	13
																	14
																	15
																	16
																	17
24	267	52	271	Cognovit	Jdg & costs vs Bth	181	34	34	9889	Sept 1	1916	Sept 11	1916	244		18	
24	305	53	115	Wid's entmt													19
25	263	11	R	Cognovit	Set out of Court												20
																	21
																	22
																	23
																	24
																	25
																	26
																	27
																	28
																	29
																	30
																	31
																	32
																	33
																	34
																	35
																	36
																	37
																	38
																	39
																	40
																	41
																	42
																	43
																	44
																	45
																	46



# JUDGMENT INDEX--REVERSE,

No.	NAME OF JUDGMENT DEBTOR		NAME OF JUDGMENT CREDITOR		Term of Judgment or Decree		No. of Case on Docket
	Surname	Christian Name	Surname	Christian Name	Month	Year	
1		J					
2							
3							
4							
5							
6							
7							
8							
9							
10							
11							
12							
13							
14							
15							
16							
17							
18							
19							
20							
21							
22							
23							
24							
25							
26							
27							
28							
29							
30							
31							
32							
33							
34							
35							
36							
37							
38							
39							
40							
41							
42							
43							
44							
45							
46							

# COURT OF COMMON PLEAS.

JOURNAL		FINAL RECORD		NATURE OF SUIT	NATURE AND AMOUNT OF JUDGMENT OR DECREE			Execution Doc.		Date of Execution			WHEN SATISFIED			FILE BOX
Vol.	Page	Vol.	Page		Dollars	Cts.	Vol.	No. Ex.	Month	Day	Year	Month	Day	Year		
															1	
															2	
															3	
															4	
															5	
															6	
															7	
															8	
															9	
															10	
															11	
															12	
															13	
															14	
															15	
															16	
															17	
															18	
															19	
															20	
															21	
															22	
															23	
															24	
															25	
															26	
															27	
															28	
															29	
															30	
															31	
															32	
															33	
															34	
															35	
															36	
															37	
															38	
															39	
															40	
															41	
															42	
															43	
															44	
															45	
															46	















# JUDGMENT INDEX---REVERSE,

	NAME OF JUDGMENT DEBTOR		NAME OF JUDGMENT CREDITOR		Term of Judgment or Decree		No. of Case on Docket
	Surname	Christian Name	Surname	Christian Name	Month	Year	
1		T					
2							
3							
4							
5							
6							
7							
8							
9							
10							
11							
12							
13							
14							
15							
16							
17							
18							
19							
20							
21							
22							
23							
24							
25							
26							
27							
28							
29							
30		U					
31							
32							
33							
34							
35							
36							
37							
38		V					
39							
40							
41							
42							
43							
44							
45							
46							

# COURT OF COMMON PLEAS.

JOURNAL		FINAL RECORD		NATURE OF SUIT	NATURE AND AMOUNT OF JUDGMENT OR DECREE			Execution Dec.			Date of Execution			WHEN SATISFIED			FILE BOX
Vol.	Page	Vol.	Page		Dollars	Cts.	Vol.	No. Ex.	Month	Day	Year	Month	Day	Year	Month	Day	
																	1
																	2
																	3
																	4
																	5
																	6
																	7
																	8
																	9
																	10
																	11
																	12
																	13
																	14
																	15
																	16
																	17
																	18
																	19
																	20
																	21
																	22
																	23
																	24
																	25
																	26
																	27
																	28
																	29
																	30
																	31
																	32
																	33
																	34
																	35
																	36
																	37
																	38
																	39
																	40
																	41
																	42
																	43
																	44
																	45
																	46



# JUDGMENT INDEX--REVERSE,

# COURT OF COMMON PLEAS.

NAME OF JUDGMENT DEBTOR		NAME OF JUDGMENT CREDITOR		Term of Judgment or Decree		No. of Case on Docket
Surname	Christian Name	Surname	Christian Name	Month	Year	
	W					
1	Eakin	W. S. et al	Schalips J. P.	Sept.	1913	9487
2	Ebright	H. L. et al.	First State Bank Plain City	Apr.	1916	9835
3	Cross	Walter	Farmers Bank	Jan	1920	10319
4	Edwards	William	Bolenbaugh Isaac. Adm.	"	1921	10386
5	Epps	Hillis	State of Ohio	May	1921	1670
6	"	"	"	"	1921	1671

JOURNAL		FINAL RECORD		NATURE OF SUIT	NATURE AND AMOUNT OF JUDGMENT OR DECREE		Execution Doc.	Date of Execution	WHEN SATISFIED	FILE BOX
Vol.	Page	Vol.	Page		Dollars	Cts.				
23	224			Money	Settled as per c.	551			Dec 10 1913	289
24	218	52	189	Warrant	Legal costs	461 72				242
25	263			Warrant	Set. out of Court				Jan 2 1919	261
26	31	-	-	Damages	Dis by pltf	151 70			July 7 1921	264
26	117	5	180	Printing Firearms	Fine and costs	75 79			7 6 1921	
26	123	none		con. weapons	Dismissed	6 40			7 6 1921	



# JUDGMENT INDEX---REVERSE,

No. of Case on Docket	NAME OF JUDGMENT CREDITOR		Term of Judgment or Decree	
	Surname	Christian Name	Month	Year
1		W		
2				
3				
4				
5				
6				
7				
8				
9				
10				
11				
12				
13				
14				
15				
16				
17				
18				
19				
20				
21				
22				
23				
24				
25				
26		X		
27				
28				
29				
30				
31				
32				
33				
34		Y		
35				
36				
37				
38				
39				
40		Z		
41				
42				
43				
44				
45				
46				

# COURT OF COMMON PLEAS.

JOURNAL		FINAL RECORD		NATURE OF SUIT	NATURE AND AMOUNT OF JUDGMENT OR DECREE			Execution Doc.		Date of Execution			WHEN SATISFIED			FILE BOX
Vol.	Page	Vol.	Page		Dollars	Cts.	Vol. No. Ex.	Month	Day	Year	Month	Day	Year			
																1
																2
																3
																4
																5
																6
																7
																8
																9
																10
																11
																12
																13
																14
																15
																16
																17
																18
																19
																20
																21
																22
																23
																24
																25
																26
																27
																28
																29
																30
																31
																32
																33
																34
																35
																36
																37
																38
																39
																40
																41
																42
																43
																44
																45
																46



# JUDGMENT INDEX--REVERSE,

# COURT OF COMMON PLEAS.

CORPORATIONS, FIRM NAMES, ETC., DEBTOR	NAME OF JUDGMENT CREDITOR		Term of Judgment or Decree		No. of Case on Docket
	Surname	Christian Name	Month	Year	
1 Erie Railway Co., The	add. Lenox + Woolard		Apr.	1912	9242
2 " " " "	clerk of Courts		Apr.	1913	9313
3 " " " "	Morden	George W.	"	1913	9422
4 same	Garver	S. J.	Sept.	1913	9472
5 same	Whitesell	Enos H.	Jan.	1914	9450
6 Erie Railroad Co., The	Blue	John C.	Apr.	1914	9510
7 same	same		"	1914	9555
8 same	Watts	J. J. + S. S.	Sept.	1914	9607
9 same	Blue	John C.	"	1914	9585
10 same	Lenox + Woolard		Apr.	1914	9429
11 same	Albright	Lewis P.	"	1915	9606
12 same	Woolard.	W. C.	Sept.	1916	9806
13					
14 Erie Railway Co.	Charles	Gilmore	April	1919	10269
15					
16					
17					
18					
19					
20					
21					
22					
23					
24					
25					
26					
27					
28					
29					
30					
31					
32					
33					
34					
35					
36					
37					
38					
39					
40					
41					
42					
43					
44					
45					
46					

JOURNAL		FINAL RECORD		NATURE OF SUIT	NATURE AND AMOUNT OF JUDGMENT OR DECREE		Execution Doc.		Date of Execution			WHEN SATISFIED			FILE
Vol.	Page	Vol.	Page		Dollars	Cts.	Vol.	No. Ex.	Month	Day	Year	Month	Day	Year	BOX
22	520	None		Money							Aug 10	1912	219	1	
23	75	"		Damages							Apr 7	1913	222	2	
23	87	"		"							May 6	1913	226	3	
23	234	"		"							Dec 22	1913	228	4	
23	248	"		Damages							Jan 6	1914	227	5	
23	386	"		"							Aug 17	1914	230	6	
23	386	"		"							"	"	"	231	7
23	470	"		"										233	8
23	406	"		Damages							Apr 16	1914		9	
23	331	"		"							Mar 19	1915		10	
24	9	"		"							May 10	1915		11	
24	217	"		"							Oct 27	1916	241	12	
														13	
25	295	W. R.		Damages							July 15	1919	259	14	
														15	
														16	
														17	
														18	
														19	
														20	
														21	
														22	
														23	
														24	
														25	
														26	
														27	
														28	
														29	
														30	
														31	
														32	
														33	
														34	
														35	
														36	
														37	
														38	
														39	
														40	
														41	
														42	
														43	
														44	
														45	
														46	







JUDGMENT INDEX--REVERSE,

NAME OF JUDGMENT DEBTOR		NAME OF JUDGMENT CREDITOR		Term of Judgment or Decree		No. of Case on Docket
Surname	Christian Name	Surname	Christian Name	Month	Year	
A						
Fry	A. H.	add. Warren & Southwick	Car Co.	Sept.	1912	9193
Fry	Allie et al	" Clerk	of Court	Jan.	1912	9391
Fabley	Arista R.	" Pawley	Ethel	Sept.	1913	9316
Fairbanks	Adelaide	" Troll	Lottie B.	Apr	1921	10566
B						
Fleisher	B.	add. Cameron	Richard L.	Jan.	1914	9571
Fleisher	B.	" Wolfson	Rebecca	Apr.	1914	9556
Fleisher	B.	" The State	of Ohio	"	1914	9623
Fleisher	B.	" State of Ohio		Sept.	1914	1467
Fleisher	B.	" same		"	1914	1461
Finley	Belle L. et al	" Finley	Edua M.	"	1914	9535
French	B. O. et al	" Boylan	A. Exc.	"	1914	9619
Fleisher	B.	" Wolfson	Louis	Apr.	1913	9528
Finley	Bertha R. et al	" Douglass	Grant H.	"	1915	9650
Font	B. L.	" Font	J. D.	Sept.	1916	9919
Font	B. L.	" Font	Nora	Sept.	1921	10743

COURT OF COMMON PLEAS.

JOURNAL		FINAL RECORD		NATURE OF SUIT	NATURE AND AMOUNT OF JUDGMENT OR DECREE		Execution Dec.		Date of Execution			WHEN SATISFIED			FILE BOX	
Vol.	Page	Vol.	Page		Dollars	Cts.	Vol.	No. Ex.	Month	Day	Year	Month	Day	Year		
22	551	50	134	Money	Plaintiff for costs	196	75	31	9193							1
23	106	50	454	Court. Mill	Dec. Judgment for costs	7	65	32	9391							2
23	214			Divorce	Dismissed Def's cost	7	65									3
26	78	Ni	R	Partition	Dismissed	520										4
																5
																6
																7
																8
																9
																10
																11
																12
																13
																14
																15
																16
																17
																18
																19
																20
																21
																22
																23
																24
																25
																26
																27
																28
																29
																30
																31
																32
																33
																34
																35
																36
																37
																38
																39
																40
																41
																42
																43
																44
																45
																46



JUDGMENT INDEX--REVERSE,

COURT OF COMMON PLEAS.

NAME OF JUDGMENT DEBTOR		NAME OF JUDGMENT CREDITOR		Term of Judgment or Decree		No. of Case on Docket
Surname	Christian Name	Surname	Christian Name	Month	Year	
C						
Fish	Cassie M. et al	Thomas	Gertrude	Apr.	1914	9538
Forman	Coil A et al	The Com. Mutual Life Ins Co.		Jan.	1917	9804
Fahl	Chas. B. et al.	The Citizen Home Savings Co.		Apr.	1917	9970
Friend	Chas.	Miles	S.W.	Apr.	1917	9947
Forman	Calvin et al.	Hiedrich	Rabit. infand.	Sept	1918	10258
Friend	Chas E et al	Buckeye State Bldg Loan Co		Apr	1920	10452
D						
Fields	Della et al	Columbre	Edna E.	Apr.	1912	9302
Fox	Dora Belle	Fox	Joel Brudage	"	1913	9415
Finley	Della et al	Finley	Edna M.	Sept.	1914	9535
Fish	David	Trooper	Clarence A. Ex	"	1913	9397

JOURNAL		FINAL RECORD		NATURE OF SUIT	NATURE AND AMOUNT OF JUDGMENT OR DECREE	Execution Doc.		Date of Execution			WHEN SATISFIED			FILE	
Vol.	Page	Vol.	Page			Dollars	Cts.	Vol.	No. Ex.	Month	Day	Year	Month	Day	Year
23	322	51	18	Foreclosure	Sale + Dist.	1082	16	32	9538						1
24	29	52	451	Money	Jdgmt next rents	10170		33	9804						2
24	414	52	530	Foreclosure	Sale + dist.										3
24	436	52	553	Damages	Jdy. vs. debt.	2000									4
25	187	53	369	Partition	Sale + dist.										5
25	434	54	32	Money	Settled	2978.87									6
22	447	49	634	Partition	Elect to take			32	9302						7
23	71	50	276	Divorce	Dec. to Plaintiff			37	9415						8
23	469			Partition &c	Set. + Dismissed										9
23	597			Accounting	Dis. petys cost	200									10

F G H I J K



# JUDGMENT INDEX--REVERSE,

# COURT OF COMMON PLEAS.

NAME OF JUDGMENT DEBTOR		NAME OF JUDGMENT CREDITOR		Term of Judgment or Decree		No. of Case on Docket
Surname	Christian Name	Surname	Christian Name	Month	Year	
E						
Fleck	Ed	advs Sawyer	E. F.	Aug 28	1912	
Flora	Elmer et al	" O'Brien	M. P.	Sept.	1913	9458
Ferris	Ed. W.	" State of Ohio		"	1913	1460
Freshwater	E. A. + Sons	" Columbus, Mag. Spr. + N. Ry. Co.		Jan.	1915	9488
Fleck	Ed. et al	" The Urbana Packing Co.		Apr.	1915	9483
Foy	E. et al.	" Bohlen Elmer		Sept	1919	10243
Fairbanks	Ethel	" Troll	Lottie B.	Apr.	1921	10566
Fetter	Edward	" Fetter	Mary	Feb	1922	10740
F						
Fish	Frank	vs Horn	John W.	Apr.	1912	9342
Fisher	F. F.	advs Bank of Billings (mont.)		"	1915	9708
Fisher	F. F. et al.	" Fisher	Margaret A.	Jan.	1916	9759
Fadley	Frank F. Pease	advs Graham Bros. + Turner		Jan.	1917	9965
Forman	James	" Forman	Leah	Jan.	1919	9985
Fuehringer	Frank G.	" Fuehringer	Josephine	Apr.	1919	10345
Foy	F. A. et al.	" Spangler	Susan M.	Jan	1920	10464
Fairbanks	Fredrich	" Troll	Lottie B.	Apr	1921	10566

JOURNAL		FINAL RECORD		NATURE OF SUIT	NATURE AND AMOUNT OF JUDGMENT OR DECREE		Execution Dec.		Date of Execution			WHEN SATISFIED			FILE BOX
Vol.	Page	Vol.	Page		Dollars	Cts.	Vol.	No. Ex.	Month	Day	Year	Month	Day	Year	
				Transcript	Money	16 14	L-3	6252	Apr	3	1912	Sept	21	1912	1
23	220	50	512	Money	Judgment vs Def - costs	137 48	37	9458	Jan	7	1914	Feb	14	1914	228
23	220	5	19	Sp Grant Pm	Fined	50	7	1460							4
23	507			Money	Set. Def's cost	16 10						Feb	2	1915	2529
24	19			Foreclosure	Sale + Dist.			37	9483						6
25	354			Money	Settled							Dec	12	1919	254
26	78	77	R	Partition	Dismissed	5 20	-	-	-	-	-	Apr	20	1921	271
26	232	54	446	Divorce	Rec'd Pttf	14 10	-	-	-	-	-	July	4	1922	278
22	514	None		Damaged	Dis. at Def's cost	2 75						July	25	1912	223
24	64	51	509	Money	Settled	997 76	33	9708							237
24	166	52	114	Partitions	Sale + Dist	382 87	33	9759				Feb	8	1916	239
26	368	52	398	Money	Judgment vs. Def's cost	110 24	34	9965	Jan	29	1917				247
25	245	77		divorce	Dismissed							Nov	17	1919	248
28	273	"		"	dis. for plaintiff							May	21	1919	262
25	384	77	R	Cognovit	Dismissed							Dec	24	1920	266
28	78	77	R	Partition	"	5 20	-	-	-	-	-	Apr	20	1921	271







# JUDGMENT INDEX--REVERSE,

# COURT OF COMMON PLEAS.

NAME OF JUDGMENT DEBTOR		NAME OF JUDGMENT CREDITOR		Term of Judgment or Decree		No. of Case on Docket
Surname	Christian Name	Surname	Christian Name	Month	Year	
J						
Grober	John J. Adam <sup>et al</sup> Mrs. Gibson	ad. Coc	J. D.	Apr.	1913	9410
Gillman	J. J.	vs Davids	E. S.	Jan.	1913	9203
Fish	James R. et al	vs Thomas	Gertrude	Apr.	1914	9538
Freshwater	Joseph	" State of Ohio		Sept.	1914	1440
Foley	Jos. et al.	vs Union Banking Co.		Apr.	1916	9872
Flynn	Jos. J.	" Flynn Blanch M.		Sept.	1917	7918
Finnery	John E.	" State of Ohio		Jan.	1919	1579
Fletcher	J. Th. et al.	" Middletown Fay		Apr.	1920	10467

JOURNAL		FINAL RECORD		NATURE OF SUIT	NATURE AND AMOUNT OF JUDGMENT OR DECREE	Execution Doc.		Date of Execution			WHEN SATISFIED			FILE BOX		
Vol.	Page	Vol.	Page			Dollars	Cts.	Vol.	No. Ex.	Month	Day	Year	Month		Day	Year
23	76	50	233	Money	Judgment as surety + C.	197	52	32	9410						18	
23	27	None		"	Div. at Pety's cost	12	38	31	9203						19	
23	322	51	18	Foreclosure	Sale + Dist	1087	16	37	9538			Apr. 30	1914	230	20	
23	475			Assault	No indictment										21	
24	156			Coverture	Judg + cost vs D. J.	266	88	33	9872			6	27	1916	249	22
25	201	NR		Divorce	Dismissed							Dec. 23	1918	246	23	
25	211	5	98	Felony	Sent to Penitentiary							Jan. 10	1919		24	
25	412	NR		damage	dismissed							Apr. 14	1920	267	25	

L G H I J K



# JUDGMENT INDEX---REVERSE,

# COURT OF COMMON PLEAS.

NAME OF JUDGMENT DEBTOR		NAME OF JUDGMENT CREDITOR		Term of Judgment or Decree		No. of Case on Docket
Surname	Christian Name	Surname	Christian Name	Month	Year	
	<b>J</b>					
2	Fish	James R.	of Court	Apr.	1913	9096
3	Fox	Joel Brundage	" "	"	"	9415
4	"	"	Dora Belle	"	1912	8821
5	Fogle	John F. et al	of Court	Jan.	1917	9398
6	Frober	John J., Adm. et al	J. R.	Apr.	1913	9410
7	Fish	J. L.	Hoopes	Sept.	1913	9396
8	Friszle	James	Cummins A. P.	Jan	1920	7878
9	Fladt	J. L.	Blumenschein A. S.	"	1921	6351

JOURNAL		FINAL RECORD		NATURE OF SUIT	NATURE AND AMOUNT OF JUDGMENT OR DECREE		Execution Doc.		Date of Execution			WHEN SATISFIED			FILE
Vol.	Page	Vol.	Page		Dollars	Cts.	Vol.	No. Ex.	Month	Day	Year	Month	Day	Year	BOX
23	84	None		Divorce	8	75						May 2	1913	216	2
23	71	50	276	"	7	51	32	9415				" 7	1913	226	3
22	528	None		"	5	21						Oct 15	1913	210	4
23	106	50	454	To Court. Mail	7	65								225	5
23	76	50	233	Money	202	08	32	9410	Aug. 11	1914		Sept. 11	1914	226	6
23	591			accounting	2	10									7
25	234	NR		Damages	2500	00						Jan 10	1920	244	8
-	-	-	-	Judgment	12	57	23	6351	Jan 20	1921		7.4	3	1921	9

GHEILK







# JUDGMENT INDEX--REVERSE,

# COURT OF COMMON PLEAS.

NAME OF JUDGMENT DEBTOR		NAME OF JUDGMENT CREDITOR		Term of Judgment or Decree		No. of Case on Docket
Surname	Christian Name	Surname	Christian Name	Month	Year	
N						
Fogle	Nancy J. et al	ad. Clerk	of Court	Jan	1917	9391
Freeman	Kettie F.	" Freeman	Geo E.	April	1919	10357
Fairbanks	Nellie S	" Troll	Lottie B	"	1921	10566
P						
Fox	Oran J.	" Fox	Sophia	Sept	1921	10762
Q						

JOURNAL		FINAL RECORD		NATURE OF SUIT	NATURE AND AMOUNT OF JUDGMENT OR DECREE		Execution Doc.		Date of Execution			WHEN SATISFIED			FILE BOX
Vol.	Page	Vol.	Page		Dollars	Cts.	Vol.	No. Ex.	Month	Day	Year	Month	Day	Year	
23	106	50	454	To Court. Will	Dec. Judgment for costs	7 65	37	9391							275
25	287	53	453	Divorce	Decree granted	15 51	-	-				June 18	1919	263	
26	78	71	R.	Partition	Dismissed	5 20	-	-				Apr 20	1921	271	
26	252	54	486	Divorce	Dec for Plt's costs	8 20	-	-				5 18	22	279	

F G H I J K



# JUDGMENT INDEX--REVERSE,

No.	NAME OF JUDGMENT DEBTOR		NAME OF JUDGMENT CREDITOR		Term of Judgment or Decree		No. of Case on Docket
	Surname	Christian Name	Surname	Christian Name	Month	Year	
	1	<i>Fimrock</i>	<i>R, H.</i>	<i>Adv. Howison</i>	<i>Steve</i>	<i>Sept</i>	
2	<i>Fairbanks</i>	<i>Richard</i>	<i>Troll</i>	<i>Lottie B.</i>	<i>Apr</i>	<i>1921</i>	<i>11566</i>
3	<i>"</i>	<i>Robert</i>	<i>"</i>	<i>"</i>	<i>"</i>	<i>1921</i>	<i>12566</i>
4							
5							
6							
7							
8							
9							
10							
11							
12							
13							
14							
15							
16							
17							
18							
19							
20							
21							
22							
23							
24							
25							
26							
27							
28							
29							
30							
31							
32							
33							
34							
35							
36							
37							
38							
39							
40							
41							
42							
43							
44							
45							
46							

S

# COURT OF COMMON PLEAS.

JOURNAL		FINAL RECORD		NATURE OF SUIT	NATURE AND AMOUNT OF JUDGMENT OR DECREE		Execution Doc.		Date of Execution			WHEN SATISFIED			FILE
Vol.	Page	Vol.	Page		Dollars	Cts.	Vol.	No. Ex.	Month	Day	Year	Month	Day	Year	BOX
<i>24</i>	<i>90</i>	<i>52</i>	<i>10</i>	<i>Cognate</i>	<i>439.17</i>		<i>33</i>	<i>9746</i>	<i>Sep</i>	<i>13</i>	<i>1915</i>	<i>Dec</i>	<i>7</i>	<i>1915</i>	<i>238</i>
<i>26</i>	<i>78</i>	<i>-</i>	<i>-</i>	<i>Partition</i>	<i>5.20</i>		<i>-</i>	<i>-</i>	<i>-</i>	<i>-</i>	<i>-</i>	<i>Apr</i>	<i>20</i>	<i>1921</i>	<i>271</i>
<i>26</i>	<i>78</i>	<i>-</i>	<i>-</i>	<i>"</i>	<i>5.20</i>		<i>-</i>	<i>-</i>	<i>-</i>	<i>-</i>	<i>-</i>	<i>Apr</i>	<i>20</i>	<i>1921</i>	<i>271</i>

T H I K



# JUDGMENT INDEX---REVERSE,

No. of Case on Docket	NAME OF JUDGMENT DEBTOR		NAME OF JUDGMENT CREDITOR		Term of Judgment or Decree	
	Surname	Christian Name	Surname	Christian Name	Month	Year
1		T				
2						
3						
4						
5						
6						
7						
8						
9						
10						
11						
12						
13						
14						
15						
16						
17						
18						
19						
20						
21						
22						
23						
24						
25						
26						
27						
28						
29						
30		U				
31						
32						
33						
34						
35						
36						
37						
38		V				
39						
40						
41						
42						
43						
44						
45						
46						

# COURT OF COMMON PLEAS.

JOURNAL		FINAL RECORD		NATURE OF SUIT	NATURE AND AMOUNT OF JUDGMENT OR DECREE			Execution Dec.			Date of Execution			WHEN SATISFIED			FILE BOX	
Vol.	Page	Vol.	Page		Dollars	Cts.	Vol.	No. Ex.	Month	Day	Year	Month	Day	Year	Month	Day		Year
																		1
																		2
																		3
																		4
																		5
																		6
																		7
																		8
																		9
																		10
																		11
																		12
																		13
																		14
																		15
																		16
																		17
																		18
																		19
																		20
																		21
																		22
																		23
																		24
																		25
																		26
																		27
																		28
																		29
																		30
																		31
																		32
																		33
																		34
																		35
																		36
																		37
																		38
																		39
																		40
																		41
																		42
																		43
																		44
																		45
																		46



# JUDGMENT INDEX---REVERSE,

# COURT OF COMMON PLEAS.

NAME OF JUDGMENT DEBTOR		NAME OF JUDGMENT CREDITOR		Term of Judgment or Decree		No. of Case on Docket
Surname	Christian Name	Surname	Christian Name	Month	Year	
W						
Field	Wilbur et al	Columbre	Elma E.	Apr.	1912	9302
Fogle	William S.	Clerk	of Court	"	"	9311
Fogle	William S.	Bowler	Addie L. et al	"	"	"
Fisk	William et al	Thomas	Gertrude	"	1914	9538
Fish	William	Hooper	Clarence A. et al	Sept.	1913	9398
Fletcher	Walter	Sayre	J. L.	Apr.	1915	
Ferguson	W. H.	Ferguson	Evah S.	Apr.	1917	9988
Fogle	W. S. et al	Duell	W. S. et al	Apr.	1917	9951
Forsythe	Walter	Forsythe	Madge	Apr.	1917	9950
Flora	Wilbur	State of Ohio		Jan	1920	1615
Fogle	H. H. et al.	Fritchman	Alberk	April	1920	9941
Fairbank	Warren	Troll	Lottie B	"	1921	10566

JOURNAL		FINAL RECORD		NATURE OF SUIT	NATURE AND AMOUNT OF JUDGMENT OR DECREE		Execution Dec.		Date of Execution			WHEN SATISFIED			FILE
Vol.	Page	Vol.	Page		Dollars	Cts.	Vol.	No. Ex.	Month	Day	Year	Month	Day	Year	BOX
22	497	49	634	Partition											1
22	570	49	668	"			153	17	32	9311					2
"	"	"	"	"											
"	"	"	"	"											
23	327	51	18	Foreclosure			1082	16	32	9538					3
23	591			Accounting											
				Transcript											
24	417	52		Divorce			12	30	34	6792					4
				Receivers											
24	463	52	692	Div.											
25	367	5	131	Felony											
				Appeal											
25	354	71		Partition											
26	78	71		Partition			5	20							







# JUDGMENT INDEX---REVERSE,

# COURT OF COMMON PLEAS.

CORPORATIONS, FIRM NAMES, ETC., DEBTOR		NAME OF JUDGMENT CREDITOR		Term of Judgment or Decree		No. of Case on Docket
Surname	Christian Name	Surname	Christian Name	Month	Year	
1	Farmers + Merchants' Bank Co.	advs	Clerk of Court	Jan.	1912	9277
2	First National Bank, St. Marys	"	Thompson D.L.	Sept.	1914	9635
3	Farmers + Merchants Bank	"	Pricc	"	1913	9432
4	Foreign Mis. Soc. M. E. Church	"	Mitchell Wm H. Exc.	Jan.	1915	9550
5	Farmers + Merchants Bank	"	Urbana Packing Co.	Apr.	1915	9483
6	Flower Heavens Home Ch. ad.	"	Bodily Raymond	Sept	1917	10400
7	Farmers Bank	vs	Evans Walter + J. W.	Jan	1920	10319
8	Fidelity + Marks Co. Ch. ad.	"	Village of Richmond	Apr	1920	10325-
9	Farmers Deposit Bank of Richmond	"	"	"	"	"
10	Farmers + Merchants B. of Milford Ken. ad.	advs	Fidelity + Columbia Trust Co.	May	1921	10606
11	" " Same " " " "	"	" Same " "	Jan	1922	10606

JOURNAL		FINAL RECORD		NATURE OF SUIT	NATURE AND AMOUNT OF JUDGMENT OR DECREE		Execution Doc.		Date of Execution			WHEN SATISFIED			FILE	
Vol.	Page	Vol.	Page		Dollars	Cts.	Vol.	No. Ex.	Month	Day	Year	Month	Day	Year	BOX	
22	414	None		Logmort	Dismissed - Pety	2		32	9277					Jan. 30 1912 221	1	
23				Foreclosure	Set, cost paid + dismis			33	9635					Nov. 28 1914 234	2	
23	161	51	172	Receipt	Sale + Dist. - c	51	25	32	9432					Sept. 15 1913 227	3	
23	508	51	248	Will	Construed			32	9550						231	4
24	19	51	438	Foreclosure	Sale + Dist			32	9483							5
25	329	53	502	Money	Settled									Sept 28 1919 264	6	
25	263	MR		Logmort	" out of Court									Jan 2 1920 261	7	
23	308	MR		Logmort	Dismissed									Apr 5 1920 264	8	
26	122	54	347	Money	Judg <sup>ms</sup> costs	144	98							7 8 21 273	10	
26	214	54	434	Costs Jdg.	Costs	8	77							1 12 '22 273	11	

G H I J K







JUDGMENT INDEX--REVERSE,

COURT OF COMMON PLEAS.

NAME OF JUDGMENT DEBTOR		NAME OF JUDGMENT CREDITOR		Term of Judgment or Decree		No. of Case on Docket
Surname	Christian Name	Surname	Christian Name	Month	Year	
A						
Gibson	Asa	Freshwater	Edward	July 15	1912	
Gibson	Albert et al	Coe	J. B.	Apr.	1913	9410
Granger	Adelia et al	Boylan	A. Exc.	Sept.	1914	9619
Gabriel	Alice Payne et al.	Freshwater	Edward.	Sept	1915	9656
Gibson	Asa et al	same.		"	1915	9723
Gibson	Augusta Green	Stafford	William P.	Jan	1916	9757
Green	Delta	State of Ohio		Sept.	1918	1578
Quininger	Austen	Mutual Loan & Savings Co.		Jan.	1919	10048
Graham	Alfred C et al	King	William	May	1921	10632
Beer	Anna et al.,	Linedon	Dwight	Dec.	1921	10755
Beer	Anna et al.	Snyder	D. A.	Oct	1921	10726
B						
Gordon	Bert et al	Gordon	Ethel	Apr.	1914	9581
Gordon	Bert	Gordon	Ethel	Jan	1916	9791

JOURNAL		FINAL RECORD		NATURE OF SUIT	NATURE AND AMOUNT OF JUDGMENT OR DECREE		Execution Dec.		Date of Execution			WHEN SATISFIED			FILE
Vol.	Page	Vol.	Page		Dollars	Cts.	Vol.	No. Ex.	Month	Day	Year	Month	Day	Year	BOX
				Money											1
23	76	50	233	"											2
23	472	51	221	Constructive Trust											3
24	135			Money											4
24	158	52	33	"											5
24	188			New Trial											6
25	173	5	93	Felony											7
25	222														8
26	129	54	377	Quit Title											9
26	206			Mortgage											10
26	181			"											11
															12
															13
															14
															15
															16
															17
															18
															19
															20
															21
															22
															23
															24
															25
															26
															27
															28
															29
															30
															31
															32
23	375	51	98	Partition											33
24	169	52	85	Divorce											34

G H I J K



JUDGMENT INDEX---REVERSE,

COURT OF COMMON PLEAS.

NAME OF JUDGMENT DEBTOR		NAME OF JUDGMENT CREDITOR		Term of Judgment or Decree		No. of Case on Docket
Surname	Christian Name	Surname	Christian Name	Month	Year	
C						
Gast	Cora et al	abd. Orahood	Rosetta	Jan.	1912	9081
Gibson	Court	" State	of Ohio	Apr.	1912	1422
Gordon	C. W. et al	" Clerk	of Court	Jan.	1912	9391
Gibson	Court	" State of	Ohio	Apr.	1914	1468
D						
Griffin	Dan et al,	abd. Smith	Bessie	Jan.	1912	9079
Garwood	Don A. et al	" Boylan	A. Ece.	Sept.	1914	9619
Garwood	Denton et al	" same		"	1914	9619
Grandstaff	Nora Belle	" Grandstaff	Perry Otis	Sept.	1921	10697

JOURNAL		FINAL RECORD		NATURE OF SUIT	NATURE AND AMOUNT OF JUDGMENT OR DECREE		Execution Doc.		Date of Execution			WHEN SATISFIED			FILE
Vol.	Page	Vol.	Page		Dollars	Cts.	Vol.	No. Ex.	Month	Day	Year	Month	Day	Year	BOX
22	330	50	171	Partition				31	9081						1
22	569	4	308	Sup. Gaub. Rem.	55	15	7	1422				Sept. 2	1912	216	2
23	106	50	454	To Court Mill				7	65	32	9391				225
23	296	5	9	Sp. Gaub. Rem.	50		7	1468				Mar	6	1914	5
22	511	50	185	Partition				31	9079						26
23	472	51	221	Custom Mill				33	9619						233
23	472	51	221	" "				33	9619						233
26	191	54	416	Divorce	17	24						11	26	1921	276







# JUDGMENT INDEX--REVERSE,

NAME OF JUDGMENT DEBTOR		NAME OF JUDGMENT CREDITOR		Term of Judgment or Decree		No. of Case on Docket
Surname	Christian Name	Surname	Christian Name	Month	Year	
<b>G</b>						
1						
2	Hoins	G. W. et al	The Union Banking Co.	Aug. 26	1912	
3	Gordon	Geo. C. et al	Wagner Jas. S.	Jan.	1912	939B
4	Geer	Geo. S. et al	Lindon Dwight	Dec.	1921	10755
5	Geer	Geo. S. et al	Snyder D. A.	Oct.	1921	10726
6						
7						
8						
9						
10						
11						
12						
13						
14						
15						
16						
17						
18						
19	<b>H</b>					
20	Gibson	Henry et al	Pard Emilie C.	Jan.	1914	9503
21	Gamble	Heigh.	Gamble Ethel	Jan.	1916	9755
22	Gwynn	Harry Thomas	Wilke Geo. M.	Apr.	1919	10335
23	Green	H. H.	Conrad William J.	Jan.	1920	6321
24						
25						
26						
27						
28						
29						
30						
31						
32						
33						
34						
35						
36						
37						
38						
39						
40						
41						
42						
43						
44						
45						
46						

# COURT OF COMMON PLEAS.

JOURNAL		FINAL RECORD		NATURE OF SUIT	NATURE AND AMOUNT OF JUDGMENT OR DECREE		Execution Dec.		Date of Execution			WHEN SATISFIED			FILE		
Vol.	Page	Vol.	Page		Dollars	Cts.	Vol.	No. Ex.	Month	Day	Year	Month	Day	Year	BOX		
				Transcript	Note + costs	16	70	L-3	6261	Dec.	27	1913				1	
23	106	50	454	To Cont. Mill	Dec. Judgment for costs	7	65	23	9391							2	
26	256	none		Ignorant	Judg & Costs	140	05	36	10755	12	17	21	12	24	21	279	3
26	181	none		"	"	339	24	36	10726	11	31	21	12	24	21	278	4
																	5
																	6
																	7
																	8
																	9
																	10
																	11
																	12
																	13
																	14
																	15
																	16
																	17
																	18
																	19
23	253	50	595	Quiet Title	Dec. for Asa B. Carter	26	19	32	9503				Feb.	2	1916	279	20
24	166	63	83	Divorce	Dec. + Alimony	16	50						"	8	1916	239	21
25	266	534		Relationship	Settled								Apr.	25	1919	262	22
-	-			transcript	Judg. & Costs.	60	21	L-3	6329	Mar	20	1920					23
																	24
																	25
																	26
																	27
																	28
																	29
																	30
																	31
																	32
																	33
																	34
																	35
																	36
																	37
																	38
																	39
																	40
																	41
																	42
																	43
																	44
																	45
																	46







# JUDGMENT INDEX---REVERSE,

NAME OF JUDGMENT DEBTOR		NAME OF JUDGMENT CREDITOR		Term of Judgment or Decree		No. of Case on Docket
Surname	Christian Name	Surname	Christian Name	Month	Year	
1						
2						
3						
4						
5						
6						
7						
8						
9						
10						
11						
12						
13						
14						
15						
16						
17						
18						
19						
20						
21						
22						
23						
24						
25						
26						
27						
28						
29						
30						
31						
32						
33						
34						
35						
36						
37						
38						
39						
40						
41						
42						
43						
44						
45						
46						

# COURT OF COMMON PLEAS.

JOURNAL		FINAL RECORD		NATURE OF SUIT	NATURE AND AMOUNT OF JUDGMENT OR DECREE		Execution Doc.		Date of Execution			WHEN SATISFIED			FILE
Vol.	Page	Vol.	Page		Dollars	Cts.	Vol.	No. Ex.	Month	Day	Year	Month	Day	Year	BOX
															1
															2
															3
															4
															5
															6
															7
															8
															9
															10
															11
															12
															13
															14
															15
															16
															17
															18
															19
															20
															21
															22
															23
															24
															25
															26
															27
															28
															29
															30
															31
															32
															33
															34
															35
															36
															37
															38
															39
															40
															41
															42
															43
															44
															45
															46







# JUDGMENT INDEX---REVERSE,

# COURT OF COMMON PLEAS.

NAME OF JUDGMENT DEBTOR		NAME OF JUDGMENT CREDITOR		Term of Judgment or Decree		No. of Case on Docket
Surname	Christian Name	Surname	Christian Name	Month	Year	
N						
1	Garwood	Nelle et al	Boylan	A. Exc.	Sept. 1914	9619
O						
11	Griffith	Queen	add. State of Ohio		Sept. 1914	1475
12	Gould	Otho J.	" Gould	Leona C.	Jan. 1915	9658
P						
23	Gibson	Pearl et al	add. Mt. Victory Bank		Nov. 1914	
Q						

JOURNAL		FINAL RECORD		NATURE OF SUIT	NATURE AND AMOUNT OF JUDGMENT OR DECREE		Execution Doc.		Date of Execution			WHEN SATISFIED			FILE BOX
Vol.	Page	Vol.	Page		Dollars	Cts.	Vol.	No. Ex.	Month	Day	Year	Month	Day	Year	
23	472	51	271	Constr. Mill	Construed			33	9619					233	
23	437			Sampling	Left off docket										
23	523	51	285	Divorce	Des. Dfs. cost	11	27	33	9658					235	
				Transcript	Judgment + cost	26	96	3-L	6283	Sept. 15	1914			with cert into Oct. 22 1914	



# JUDGMENT INDEX--REVERSE,

# COURT OF COMMON PLEAS.

NAME OF JUDGMENT DEBTOR		NAME OF JUDGMENT CREDITOR		Term of Judgment or Decree		No. of Case on Docket
Surname	Christian Name	Surname	Christian Name	Month	Year	
<b>R</b>						
Guy	Robert G.	State	of Ohio	Sept.	1912	1414
Gatwood	Rose et al	Boylan	A. Exc.	"	1914	9619
Guy, Robert et al.		Andrews	J.F.	Apr.	1917	10039
Graham	Roller	Graham	Audrey	Sept.	1917	9918
Guy, Robert et al.		Stokes	J.L.	Sept.	1917	10096
<b>S</b>						
Gamer	S.F.	Roberts	E.B. et al	April	1915	9715
Gibson	Susan W et al	Freshwater	Edward	Sept	1915	9723
Gamble	Samuel D.	Gamble	Rhodelia	Apr.	1918	10123

JOURNAL		FINAL RECORD		NATURE OF SUIT	NATURE AND AMOUNT OF JUDGMENT OR DECREE		Execution Doc.		Date of Execution			WHEN SATISFIED			FILE BOX
Vol.	Page	Vol.	Page		Dollars	Cts.	Vol.	No. Ex.	Month	Day	Year	Month	Day	Year	
22	462	4	318	Violat. Dep. Law.	105	75	7	144				Oct	26	1912	2
23	472	51	221	Contract Will				33	9619						233
24	496			Money								Aug	13	1917	250
25	14	53	53	Divorce	350	-						Sept	17	1917	245
25	64			Foreclosure								Dec	20	1917	242
<b>6 18 18 257</b>															
24	65	57	578	Money	481	33		33	9715			June	28	1915	
24	158	52	33	Money	34	74						Nov	20	1915	237
		MR	MR	devis											







# JUDGMENT INDEX--REVERSE,

# COURT OF COMMON PLEAS.

NAME OF JUDGMENT DEBTOR		NAME OF JUDGMENT CREDITOR		Term of Judgment or Decree		No. of Case on Docket
Surname	Christian Name	Surname	Christian Name	Month	Year	
	W					
1	Gibson	William	etal	Apr	1913	9410
2	Gibson	Wm	Estg etal	"	1913	9410
3	Garrard	Wesley A.	etal	Sept	1916	9899
4	Garrard	Wesley A.	etal	Sept	1916	9899
5	Garrard	Wesley A.	etal	Sept	1916	9899
6	Gibson	Wm	Estg etal	"	1913	9410
7	Graham	Wm	Estg etal	"	1913	9410

JOURNAL		FINAL RECORD		NATURE OF SUIT	NATURE AND AMOUNT OF JUDGMENT OR DECREE		Execution Dec.		Date of Execution			WHEN SATISFIED			FILE	
Vol.	Page	Vol.	Page		Dollars	Cts.	Vol.	No. Ex.	Month	Day	Year	Month	Day	Year	BOX	
23	76	50	233	Money	Judgment + costs	197	52	32	9410							
23	76	50	233	"	" " "	208	18	32	9410	Aug	11	1914	Sept	11	1914	226
24	331	52	359	"	" " Sale	527	42	34	9899				Nov	6	1916	224
25	340			Quitclaim	Settled	17	22						Nov	17	1919	263
26	87			Cognovit	Judgment + costs	227	21	36	10628	May	16	1921	6	27	1921	274
26	173			Cognovit	Settled - costs	9	87	36	10718	Oct	22	1921	11	1	1921	277



# JUDGMENT INDEX--REVERSE,

# COURT OF COMMON PLEAS.

NAME OF JUDGMENT DEBTOR		NAME OF JUDGMENT CREDITOR		Term of Judgment or Decree		No. of Case on Docket
Surname	Christian Name	Surname	Christian Name	Month	Year	
1	W					
2						
3						
4						
5						
6						
7						
8						
9						
10						
11						
12						
13						
14						
15						
16						
17						
18						
19						
20						
21						
22						
23						
24						
25	X					
26						
27						
28						
29						
30						
31						
32						
33	Y					
34						
35						
36						
37						
38						
39						
40	Z					
41						
42						
43						
44						
45						
46						

JOURNAL		FINAL RECORD		NATURE OF SUIT	NATURE AND AMOUNT OF JUDGMENT OR DECREE			Execution Doc.			Date of Execution			WHEN SATISFIED			FILE BOX
Vol.	Page	Vol.	Page		Dollars	Cts.	Vol.	No. Ex.	Month	Day	Year	Month	Day	Year			
																	1
																	2
																	3
																	4
																	5
																	6
																	7
																	8
																	9
																	10
																	11
																	12
																	13
																	14
																	15
																	16
																	17
																	18
																	19
																	20
																	21
																	22
																	23
																	24
																	25
																	26
																	27
																	28
																	29
																	30
																	31
																	32
																	33
																	34
																	35
																	36
																	37
																	38
																	39
																	40
																	41
																	42
																	43
																	44
																	45
																	46



# JUDGMENT INDEX---REVERSE,

CORPORATIONS, FIRM NAMES, ETC., DEBTOR		NAME OF JUDGMENT CREDITOR		Term of Judgment or Decree		No. of Case on Docket
Surname	Christian Name	Surname	Christian Name	Month	Year	
1						
2						
3						
4						
5						
6						
7						
8						
9						
10						
11						
12						
13						
14						
15						
16						
17						
18						
19						
20						
21						
22						
23						
24						
25						
26						
27						
28						
29						
30						
31						
32						
33						
34						
35						
36						
37						
38						
39						
40						
41						
42						
43						
44						
45						
46						

# COURT OF COMMON PLEAS.

JOURNAL		FINAL RECORD		NATURE OF SUIT	NATURE AND AMOUNT OF JUDGMENT OR DECREE		Execution Doc.		Date of Execution			WHEN SATISFIED			FILE BOX
Vol.	Page	Vol.	Page		Dollars	Cts.	Vol.	No. Ex.	Month	Day	Year	Month	Day	Year	
															1
															2
															3
															4
															5
															6
															7
															8
															9
															10
															11
															12
															13
															14
															15
															16
															17
															18
															19
															20
															21
															22
															23
															24
															25
															26
															27
															28
															29
															30
															31
															32
															33
															34
															35
															36
															37
															38
															39
															40
															41
															42
															43
															44
															45
															46







# JUDGMENT INDEX--REVERSE,

NAME OF JUDGMENT DEBTOR		NAME OF JUDGMENT CREDITOR		Term of Judgment or Decree		No. of Case on Docket
Surname	Christian Name	Surname	Christian Name	Month	Year	
A						
1	Hammond	Amanda et al	Martin	Morgan et al	Apr.	1912 9314
2	Wiley	Arena et al	"	"	"	"
3	Hild	Abbie et al	Wood	L. F. et al Ex.	Sept.	1910 8947
4	Harshfield	Aaron H. et al	Davis	Rebecca A.	Apr.	1914 9583
5	Housman	A. L. et al	Anderson	James E.	Sept.	1914 9575
	Hughes	Annie R. et al	Boylan	A. Exe.	"	1914 9619
	Hare	Analeaw	Richardson	J. W.	"	1915 9733
	Hatcher	Alex	Hatcher	Mary E.	"	1916 9827
	Hack	John H.	Conrad	Wm. J. Treas.	April	1919 10234
11	Hughes	Arthur	Hughes	Maud	Jan	1920
12	Harbage	Arnett	Taylor	Alice A.	"	1921 10602
13	Hinton	Andy	Conrad	Wm. J.	May	1921 10213
14	Alexander	Hatcher	Hatcher	Mary E.	Sept	1921 10666

A B C D E F G H I J K L M N O P Q R S T U V W X Y Z

# COURT OF COMMON PLEAS.

JOURNAL		FINAL RECORD		NATURE OF SUIT	NATURE AND AMOUNT OF JUDGMENT OR DECREE		Execution Dec.		Date of Execution			WHEN SATISFIED			FILE
Vol.	Page	Vol.	Page		Dollars	Cts.	Vol.	No. Ex.	Month	Day	Year	Month	Day	Year	BOX
22	499	50	299	Partition											1
															2
															3
22	188	49	117	To Quit Title	Constructed cost Ex.	5.44	30	8947				Aug. 28	1912	214	4
23	356	51	81	To Quit Title	United in P'ty.	16	33	9583				July 13	1914	232	5
23	294	51	167	Money	Judgment	173.96	33	9575						232	6
23	472	51	221	Constructive Title	Constructed		33	9619						233	7
24	71			Cognovit	Jdg. Hardin Co.	864.68	33	9733	Aug 9	1915	Sept 17	1915		238	8
24	333			Divorce	Dis. P'ty cost	7.69						Nov 30	1916	244	9
25	294	53	457	For Money		134.04						July 15	1919	258	10
25	379	53	548	Divorce	Placed for Plaintiff							Feb 14	1920	262	11
26	54	M-R.		Cognovit	Judg - 4 costs	96.88	36	10602	Mar 4 <sup>th</sup>	1921	Mar 18	1921		273	12
26	97	54	331	Rel. Taxes	Judg - Settled	33.25						6	1	21	13
26	185	54	438	Dec to P'ty	Divorce	124.79						Jan 25	1922	275	14







# JUDGMENT INDEX--REVERSE,

# COURT OF COMMON PLEAS.

NAME OF JUDGMENT DEBTOR		NAME OF JUDGMENT CREDITOR		Term of Judgment or Decree		No. of Case on Docket
Surname	Christian Name	Surname	Christian Name	Month	Year	
C						
Hagenlocker	Chas.	Britzer	Josie	Sept.	1912	9374
Herd	Chas. O.	Clerk	of Court	"	"	9286
Hollister	Cora et al	"	"	Jan.	1913	9283
Hollister	Cora et al	Maize	Frances et al	"	"	"
Hall	Clifton et al	Hull	Corinne Aider	Sept.	1912	9338
Harshfield	Charley H. et al	Davis	Rebecca A.	Apr.	1914	9538
Hawley	C. J. et al	Mitchell	D. A.	Jan.	1915	"
Hawley	Clara et al	Mitchell	Wm. H. exc	"	1915	9550
Hill	Blyde L. et al.	Hill	Robert	"	1916	9760
Haines	Cyrus W. et al.	Hadsworth	J. W. et al.	"	1916	9440
Herd	C. O.	Harvey L. B.	"	"	1916	9706
Hager	Claudia M. et al	Baker	Frankie	Sept.	1917	9997
Herd	Chas. et al	Herd	James	Jan.	1918	1037
Hoops	C. D. Radio	Midland	Hoopes	"	1919	10328
Haines	Clarence A.	Haines	Opal B.	May	1921	10664
Hodge	Charles H.	State of Ohio	"	Sept.	1921	1722
Haver	H. P.	H. B. Hager Realty Co.	"	Sept	1921	10698
Herd	Chas. O.	J. C. Davis - director general. T. & O. Co.	"	Jan.	1922	10623
Hamilton	Cornelius S.	Newman,	Flora C.	Sept.	1920	10483

JOURNAL		FINAL RECORD		NATURE OF SUIT	NATURE AND AMOUNT OF JUDGMENT OR DECREE		Execution Dec.		Date of Execution			WHEN SATISFIED			FILE
Vol.	Page	Vol.	Page		Dollars	Cts.	Vol.	No. Ex.	Month	Day	Year	Month	Day	Year	BOX
23	10	None		Damages	Settled, Pety for costs	3 50								274	2
22	448	50	90	Money	Judgment for costs	36 72	32	9286				Sept. 30	1912	221	3
23	36	50	61	Partition	Div. at costs Pety	10 71	32	9283				June 19	1915	225	4
"	"	"	"	"	Title in Defs		32	9283				June 19	1915	225	5
22	574	50	285	"	Judgment - costs	46 83	32	9338				Oct. 26	1912	223	6
23	356	51	81	Jurist Title	Invited in Pety	18	33	9535				July 13	1914	237	7
				Manuscript	Judgment + cost	37 80	23	6286							8
23	508	51	248	Will	Continued		32	9530						231	9
24	157	52	42	Partition	Dis. 1/3 costs each	488 50	33	9760				Feb. 11	1916	239	10
24	160	52	54	Money	Jdg. Sale & Dis	5123 28	32	9440	Jan 22	1916		Jan 29	1916	227	11
24	187			Money	Jdg & costs (493.22)	64 31	33	9706				Mar 10	1916	237	12
25	78	53	87	Partition	See & distribution							Oct. 15	1917	248	13
25	92	None		"	Settled & dis.							3 5	1918	254	14
25	209	"		Cog.	"							3 13	1919	262	15
26	142	none		Divorce	Settled & dis	6 17	none					8 18	'21	275	16
26	171	5	211	Forgery	Settled to O.P. + costs	29 50						11 28	'21		17
26	212	-		Imposition	Dismissed	9 83	-					Sept 19	1921	276	18
26	272			Money	Judg.	34 71						4 29	'22	273	19
25	426	54	605	No Contemne	will									268	20



# JUDGMENT INDEX---REVERSE,

NAME OF JUDGMENT DEBTOR		NAME OF JUDGMENT CREDITOR		Term of Judgment or Decree		No. of Case on Docket
Surname	Christian Name	Surname	Christian Name	Month	Year	
	D					
Hogue	Dora	vs York Sp.	Trustees of,	Apr.	1912	9308
Heach	Houglar	adv.	State of Ohio	Jan	1921	1639

# COURT OF COMMON PLEAS.

JOURNAL		FINAL RECORD		NATURE OF SUIT	NATURE AND AMOUNT OF JUDGMENT OR DECREE		Execution Dec.		Date of Execution			WHEN SATISFIED			FILE BOX
Vol.	Page	Vol.	Page		Dollars	Cts.	Vol.	No. Ex.	Month	Day	Year	Month	Day	Year	
22	470	49	525	Quit Title	Costs	3 50	37	9308				Apr	29	1912	9308
26	39	5	162	Shooting with Intent to Wound		151 55						Mar	10	1921	



# JUDGMENT INDEX--REVERSE,

# COURT OF COMMON PLEAS.

NAME OF JUDGMENT DEBTOR		NAME OF JUDGMENT CREDITOR		Term of Judgment or Decree		No. of Case on Docket
Surname	Christian Name	Surname	Christian Name	Month	Year	
E						
Howison	Edwin et al	Brown	Manufac. Co., The	Apr.	1912	9281
Hosampiller	E.R. et al	McGhee	George W.	Mich	1913	8511 OC-215
Hickey	E.	Braun	Charles	Feb.	1914	
Heine	Ella et al	Moore	Jonathan	Apr.	1914	9381
Hickey	Edworth	Hickey	Fauline C.	Sept.	1914	9438
Hickey	Edworth C. et al	The Citizens	Home Sav. Co.	Apr.	1914	9569
Hughes	Earl	Bisler	A.F.	"	1915	9476
Heath	Elmer O.	Heath	Mary E	Sept.	1918	10276
Huber	E. L.	Sanders	William	Mar	1922	10462
Hawn	Ernest	Hamilton	Cornelius D. Guardian	Sept.	1920	10506
Hardin	Earl	Treasurer	Union County O.	Dec.	1920	10160
Hennick	Edna M.	Loughrey	John L. Guar.	May	1921	10572
Haynes	Ella et al	McDonald	Harriett R. et al	Sept	1921	10545

JOURNAL		FINAL RECORD		NATURE OF SUIT	NATURE AND AMOUNT OF JUDGMENT OR DECREE			Execution Doc.			Date of Execution			WHEN SATISFIED			FILE BOX
Vol.	Page	Vol.	Page		Dollars	Cts.	Vol.	No. Ex.	Month	Day	Year	Month	Day	Year			
27	452	49	501	Money	Judgment vs Def + Cost	121	77	32	9281							271	
1	310	50	289	"	Judgment vs Def + Cost	619	50	29	8511	Aug	9	1913	Aug	27	1913	208	
		2	141	Fraud. J.G	Money	19	28	43	6273	June	25	1914					
23	323	50	30	Partition	Elect to take - cost	275	86	32	9381				Apr.	15	1914	225	
23	413	51	371	Alimony	Jdy against Def.	50		37	9438								
23	344	51	383	Foreclosure	Sale + Dist.	1423	14	33	9569				July	16	1914		
24	59			Money	Dis. at fees cost	8	35	32	9476								
25	185			Recusancy	" " " "								9	29	1918	262	
25	391			Money	" " " "	4	31						Mar	11	1920	267	
25	487	54	129	Partition	Settled	18	13						Nov.	20	1920	269	
26	96	54	282	Tolls	Sale + Distribution	34	13						May	1	1921	255	
26	114	54	354	Partition	Jdy Sale + Costs	100	00						6	21	21	269	
26	167	54	413	Constructive Will	Verdict - Costs	19	96						9	24	21	270	



# JUDGMENT INDEX--REVERSE,

# COURT OF COMMON PLEAS.

NAME OF JUDGMENT DEBTOR		NAME OF JUDGMENT CREDITOR		Term of Judgment or Decree		No. of Case on Docket
Surname	Christian Name	Surname	Christian Name	Month	Year	
	F					
1	Hatfield	Frank & H.	The Farmers & Merchants Bank Co.	Jan.	1912	9272
2	Higgins	F. J. et al	Disher Anna et al	Jan.	1912	9249
3	Hutchins	Edwards, Grand	M. Shee George W.	Mich	1913	8511 9225
4	Harris	Frank	Harris Bertha	Sept.	1913	9484
5	Hoffman	Frank et al	Dilsaver Emma	"	1914	9593
6	Heller	Frank	Hoops C. A.	July	1916	9859
7	Hale	Frank & Alice	Baker B.E.	Sept	1917	9712
8	Howland	Fred C.	State of Ohio	Sept.	1921	1706

JOURNAL		FINAL RECORD		NATURE OF SUIT	NATURE AND AMOUNT OF JUDGMENT OR DECREE	Execution Dec.		Date of Execution			WHEN SATISFIED			FILE	
Vol.	Page	Vol.	Page			Dollars	Cts.	Vol.	No. Ex.	Month	Day	Year	Month	Day	Year
22	402	49	429	Cognovit	Judgmt vs Defend.	247	62	32	9272	Jan.	15	1912			220
22	388	49	641	Partition	Decree - costs	87	14	31	9249				June 18	1912	220
1	310	50	239	Money	Judg. vs Def + costs	619	50	29	8511	Aug	9	1913	Aug 23	1913	204
23	180	50	448	Divorce	Dec. at Pte's cost	739		32	9484				Oct. 6	1913	229
23	370	51	140	Partition	Land partitioned			33	9593						232
24	248														
24	489			Money operating auto	Dis. Debt auto.	511							July 30	1917	237
26	160	5	207	Drunkness	Fine 50 Costs	805							9 30	1921	



JUDGMENT INDEX--REVERSE,

COURT OF COMMON PLEAS.

NAME OF JUDGMENT DEBTOR		NAME OF JUDGMENT CREDITOR		Term of Judgment or Decree		No. of Case on Docket
Surname	Christian Name	Surname	Christian Name	Month	Year	
	<b>G</b>					
Hamilton	Gail et al	ad. Smith	Bessie	Jan.	1912	9079
Hall	George	" State of Ohio		Sept	1913	1451
Hall	George	" same		"	1914	1453
Hall	George	" same		"	1914	1452
Hall	George	" same		"	1914	1454
Housman	G. G. et al	" Anderson	James E.	"	1914	9575
Hopper	Geo Lewis et al	" Com. Mutual Life Ins Co.		Apr-	1917	10030
Hunter	Levy	" Hunter	Gertrude	Sept.	1917	9925
Huber	Georgina	" Huber	Fred	Apr	1919	10251
Hush	George	" Stoll	Fred	Sept	1919	10311
Hall	George W.	ad. Hall	A. D.	"	1920	10454
Hush	George	" The State of Ohio		Jan	1921	1652
Herd	Blow	" Turner	Josie E.	"	1921	10569
Hush	George et al	" The Union Banking Co.		May	1921	10563

JOURNAL		FINAL RECORD		NATURE OF SUIT	NATURE AND AMOUNT OF JUDGMENT OR DECREE		Execution Dec.		Date of Execution			WHEN SATISFIED			FILE
Vol.	Page	Vol.	Page		Dollars	Cts.	Vol.	No. Ex.	Month	Day	Year	Month	Day	Year	BOX
22	511	50	185	Partition	Dec. vs Defts			31	9079					216	
23	169	4	339	Rape	Guilty, Sent. O.P.			F	1451						
23	476			Assault to Rape	Left Off Docket										
23	476			" " "	" " "										
23	476			" " "	" " "										
23	294	50	614	Money	Jdgnmt	17396		33	9575					237	
24	493	51	167	Foreclosure	Settled								Aug 7 1917	250	
25	8			divorc	dismissed								9 10 1917	246	
25	274	53	430	"	leave for Plaintiff								5 21 1919	259	
25	354			damages	Settled								Dec 11 1919	262	
26	12	54	144	Partition	Settled	24359		none					Jul 3 1921	267	
26	22	5	157	Forgery	Sent. to Ohio Penit.	2595		76	1652	1	15	1921	Feb 26 1921		
26	53	54	229	Partition	Sale vs Distribution	4298							3 6 1921	271	
26	104	none		Rights of Property	Dec. & Costs	11831							8 26 1921	271	



# JUDGMENT INDEX--REVERSE,

# COURT OF COMMON PLEAS.

NAME OF JUDGMENT DEBTOR		NAME OF JUDGMENT CREDITOR		Term of Judgment or Decree		No. of Case on Docket
Surname	Christian Name	Surname	Christian Name	Month	Year	
H						
Hatfield	H + Frank	adv. The Farmers and Merchants Bank Co.		Jan.	1912	9272
Haines	Hazel et al.	" Wadsworth J.W. et al.			1916	9440
Herschberger	Harry	" The State of Ohio		Sept	1920	
Henslee	Hubert M.	adv. The State of Ohio		Jan.	1921	1663
Henslee	Hubert M.	" The State of Ohio		Jan.	1921	1666
Henslee	Hubert M.	" The State of Ohio		Jan.	1921	1667
Heniots	Hannah M.	adv. Hewitt Smith		Jan.	1921	10575

JOURNAL		FINAL RECORD		NATURE OF SUIT	NATURE AND AMOUNT OF JUDGMENT OR DECREE		Execution Doc.		Date of Execution			WHEN SATISFIED			FILE BOX
Vol.	Page	Vol.	Page		Dollars	Cts.	Vol.	No. Ex.	Month	Day	Year	Month	Day	Year	
22	402	49	429	Coquit	Judgment vs Def.	247 62	32	9272	Jan.	15	1912				220
24	160	52	54	Money	Jdg Sale & Dis	5123.28	32	9440		22	1916	Jan.	29	1916	227
25	480	5	146	Misdemeanor	Settled	33 65						Oct.	18	1920	
26	24	none		Misdemeanor	Settled	2 10						Jan.	14	1921	
26	25	none		Printing Fire Arms	Settled	2 10						Jan.	14	1921	
26	25	none		Carrying Concealed Weapons		2 10						Jan.	14	1921	
26	75	54	257	Divorce	Decree for Pltf.	14 00						Apr.	7	1921	271



# JUDGMENT INDEX--REVERSE,

NAME OF JUDGMENT DEBTOR		NAME OF JUDGMENT CREDITOR		Term of Judgment or Decree		No. of Case on Docket
Surname	Christian Name	Surname	Christian Name	Month	Year	
I						
Herd	Isidora et al	Barlow	L. L.	Sept.	1911	9219
Houston	Ida W.	Brown	George C.	Apr.	1912	9317
Hoffman	Ida et al	Dilsaver	Emma	Sept.	1914	9593
Hatcher	Ida	State of Ohio		April	1918	1572
J						
Harper	James A.	Clerk	of Court	Jan.	1913	9269
Hollister	Jesse et al	"	"	"	"	9383
Hollister	Jesse et al	Maize	Frances et al.	"	"	"
Martin	Gas. Hudley et al	Martin	Blauche M.	Sept.	"	9457
Harriott	J. M.	The Jas. Ohlen Sons Saw Co.		Jan.	1915	9660
Hare	John et al	Richardson	J. W.	Sept.	1915	9783
Huffman	James B.	Huffman	Lillian M.	Apr.	1916	9833
Herriott	John J. M.	Union Banking Co.		Sept.	1916	9911
Herritt	John	Robinson	Reuben R.	April	1917	10044
Hudson	Joe J.	Schrammel	Henry E.	April	1918	1041
Herritt	John et al.	First State Bank of Plain City	O.	Sept.	1918	10051
Hurd	Jason	Hurd	Phoeba A.	Sept.	1919	10398
Hare James Franklin		Hare	Nellie M.	Sept.	1919	10371
Holmes	James A.	Holmes	Fannie E.	Nov.	1920	10522
Hoy J. J.		State of Ohio		Sept.	1921	1723
"	"	"	"	"	1921	1724
"	"	"	"	"	1921	1721
Harris	J. Blaine	Palmage	B. L.	Dec.	1922	16759

I J K L M N O P Q R S T U V W X Y Z

# COURT OF COMMON PLEAS.

JOURNAL		FINAL RECORD		NATURE OF SUIT	NATURE AND AMOUNT OF JUDGMENT OR DECREE		Execution Doc.		Date of Execution			WHEN SATISFIED			FILE BOX	
Vol.	Page	Vol.	Page		Dollars	Cts.	Vol.	No. Ex.	Month	Day	Year	Month	Day	Year		
22	386	None		Seaside Trill	Dionis, costs Pltf	10	72	31	9219						218	
22	509	50	15	Quit Title	Title Suit in Pltf			32	9317						272	
23	370	51	140	Partition	Land partitioned out	150	72	33	9593						232	
25	176	5	91	Delinq	Not guilty										232	
Oct. 17 1914 Nov. 1918																
23	30	50	158	Divorce	Judgment Pltf costs	12	55	31	9269						220	
23	36	50	61	Partition	Dis. at Pltf's cost	10	71	37	9383						225	
"	"	"	"	"	Title in Defs			32	"						225	
23	224	50	518	"	Sale + Dist.			37	9457						228	
23	493	51	237	Cognovit	Pltf	162	37	33	9660	Jan	16	1915			235	
24	71			"	"	864	68	33	9783	Aug	9	1915	Sept	17	1915	238
24	243	52	212	Divorce	Decree & Judg.	7	35								242	
24	289	52	297	Cognovit	Judg.	21	54	42	34	9911					245	
24	468	54	581	"	" settled	277	20	34	10044	6	28	17	7	9	17	250
25	138	72		Receiv	Sale confirmed										254	
25	186	"		" money	settled.										251	
25	322	"		Divorce	settled.										264	
25		53	492	Divorce	Plaintiff's Costs.	8	39								263	
25	491	54	133	"	Decree Pltf.	15	90								269	
26	178	none		to pay Plt.	Nolle Prosequi Costs	1	80								282	
26	178	none		"	" Costs	1	80								282	
26	178	5	205	to pay Plt.	fine & Costs	25	70								282	
26	208	-		Cognovit	settled in full	998	16	37	1	12	27	1921	2	17	1922	279

A B C D E F G H I J



# JUDGMENT INDEX---REVERSE,

# COURT OF COMMON PLEAS.

No. of Case on Docket	NAME OF JUDGMENT CREDITOR		Term of Judgment or Decree	
	Surname	Christian Name	Month	Year
1		J		
2				
3				
4				
5				
6				
7				
8				
9				
10				
11				
12				
13				
14				
15				
16				
17				
18				
19				
20				
21				
22				
23				
24				
25				
26				
27				
28				
29				
30				
31				
32				
33				
34				
35				
36				
37				
38				
39				
40				
41				
42				
43				
44				
45				
46				

JOURNAL		FINAL RECORD		NATURE OF SUIT	NATURE AND AMOUNT OF JUDGMENT OR DECREE				Execution Dec.		Date of Execution			WHEN SATISFIED			FILE BOX
Vol.	Page	Vol.	Page		Dollars	Cts.	Vol.	No. Ex.	Month	Day	Year	Month	Day	Year			
																	1
																	2
																	3
																	4
																	5
																	6
																	7
																	8
																	9
																	10
																	11
																	12
																	13
																	14
																	15
																	16
																	17
																	18
																	19
																	20
																	21
																	22
																	23
																	24
																	25
																	26
																	27
																	28
																	29
																	30
																	31
																	32
																	33
																	34
																	35
																	36
																	37
																	38
																	39
																	40
																	41
																	42
																	43
																	44
																	45
																	46



# JUDGMENT INDEX---REVERSE,

# COURT OF COMMON PLEAS.

	NAME OF JUDGMENT DEBTOR		NAME OF JUDGMENT CREDITOR		Term of Judgment or Decree		No. of Case on Docket
	Surname	Christian Name	Surname	Christian Name	Month	Year	
1		J					
2							
3							
4							
5							
6							
7							
8							
9							
10							
11							
12							
13							
14							
15							
16							
17							
18							
19							
20							
21							
22							
23							
24							
25							
26							
27							
28							
29							
30							
31							
32							
33							
34							
35							
36							
37							
38							
39							
40							
41							
42							
43							
44							
45							
46							

JOURNAL		FINAL RECORD		NATURE OF SUIT	NATURE AND AMOUNT OF JUDGMENT OR DECREE		Execution Dec.		Date of Execution			WHEN SATISFIED			FILE
Vol.	Page	Vol.	Page		Dollars	Cts.	Vol.	No. Ex.	Month	Day	Year	Month	Day	Year	BOX
															1
															2
															3
															4
															5
															6
															7
															8
															9
															10
															11
															12
															13
															14
															15
															16
															17
															18
															19
															20
															21
															22
															23
															24
															25
															26
															27
															28
															29
															30
															31
															32
															33
															34
															35
															36
															37
															38
															39
															40
															41
															42
															43
															44
															45
															46

H  
I  
J  
K



# JUDGMENT INDEX---REVERSE,

No. of Case on Docket	NAME OF JUDGMENT DEBTOR		NAME OF JUDGMENT CREDITOR		Term of Judgment or Decree	
	Surname	Christian Name	Surname	Christian Name	Month	Year
1		J				
2						
3						
4						
5						
6						
7						
8						
9						
10						
11						
12						
13						
14						
15						
16						
17						
18						
19						
20						
21						
22						
23						
24						
25						
26						
27						
28						
29						
30						
31						
32						
33						
34						
35						
36						
37						
38						
39						
40						
41						
42						
43						
44						
45						
46						

# COURT OF COMMON PLEAS.

JOURNAL		FINAL RECORD		NATURE OF SUIT	NATURE AND AMOUNT OF JUDGMENT OR DECREE			Execution Doc.		Date of Execution			WHEN SATISFIED			FILE BOX
Vol.	Page	Vol.	Page		Dollars	Cts.	Vol.	No. Ex.	Month	Day	Year	Month	Day	Year		
															1	
															2	
															3	
															4	
															5	
															6	
															7	
															8	
															9	
															10	
															11	
															12	
															13	
															14	
															15	
															16	
															17	
															18	
															19	
															20	
															21	
															22	
															23	
															24	
															25	
															26	
															27	
															28	
															29	
															30	
															31	
															32	
															33	
															34	
															35	
															36	
															37	
															38	
															39	
															40	
															41	
															42	
															43	
															44	
															45	
															46	



# JUDGMENT INDEX---REVERSE,

NAME OF JUDGMENT DEBTOR		NAME OF JUDGMENT CREDITOR		Term of Judgment or Decree		No. of Case on Docket
Surname	Christian Name	Surname	Christian Name	Month	Year	
1	Hush	Kate	vs. The Union Banking Co.	May	1921	10563
2						
3						
4						
5						
6						
7						
8						
9						
10						
11						
12						
13						
14		L				
15	Hamilton	Luella	vs Hamilton	Albert S.	Sept	1909 8831
16	Holland	L. E. et al	add Hall	R. S.	Apr.	1914 9627
17	Hare	Leva et al	" Moore	Jonathun	"	1914 9381
18	Hawley	Laura et al	" Mitchell	W. A.	Jan.	1915 9382
19	Hartman	Leroy	" Hartman	Carrie	Sept	1915 9767
20	Hendrix	Len M.	" Hendrix	Geo. G.	April	1919 10354
21						
22						
23						
24						
25						
26						
27						
28						
29						
30						
31						
32						
33						
34						
35						
36						
37						
38						
39						
40						
41						
42						
43						
44						
45						
46						

# COURT OF COMMON PLEAS.

JOURNAL		FINAL RECORD		NATURE OF SUIT	NATURE AND AMOUNT OF JUDGMENT OR DECREE	Execution Doc.		Date of Execution			WHEN SATISFIED			FILE	
Vol.	Page	Vol.	Page			Dollars	Cts.	Vol.	No. Ex.	Month	Day	Year	Month	Day	Year
26	104	none		Rights of Property	Dec. & Costs	118	31	none	none					8 26 1921 271	1
															2
															3
															4
															5
															6
															7
															8
															9
															10
															11
															12
															13
															14
															15
															16
															17
															18
															19
															20
															21
															22
															23
															24
															25
															26
															27
															28
															29
															30
															31
															32
															33
															34
															35
															36
															37
															38
															39
															40
															41
															42
															43
															44
															45
															46



# JUDGMENT INDEX---REVERSE,

# COURT OF COMMON PLEAS.

No. of Case on Docket	NAME OF JUDGMENT DEBTOR		NAME OF JUDGMENT CREDITOR		Term of Judgment or Decree	
	Surname	Christian Name	Surname	Christian Name	Month	Year
	M					
1	Hamilton	Madeline et al	Smith	Bessie	Jan.	1912 9079
2	Hamilton	Mildred . . .	"	"	"	"
3	Harry	Mattie C. et al	Martin	Blauche M.	Sept.	1913 9457
4	Hodge	Matilda	"	Hodge	Apr.	1914 9579
5	Horch	Mathias	"	State of Ohio	Apr.	1914 1419
6	Halsey	May et al	Boylan	A. Exc.	Sept.	1914 9619
7	Hedderly	Madd et al	same	"	"	1914 9619
8	Hill	Morris W.	Oliver	Lester	Apr.	1915 9545
9	Holliday	Minnie et al	Ohio Finance Co.	"	Jan	1916 9816
10	Horn	Malou W.	Horn	Julia W.	Apr	1916 9840
11	Hatcher	Mary E.	Hatcher	Alexander	Sept	1917 10405
12	Howland	Mary E.	Brodie	Warren J.	Sept	1919 10322
13	Hill	Maggie A. et al	Hinkle	Christopher	Nov	1920 10438
14	Kennick	Martin	Loughrey	John L. Quad.	May	1921 10512

JOURNAL		FINAL RECORD		NATURE OF SUIT	NATURE AND AMOUNT OF JUDGMENT OR DECREE		Execution Doc.		Date of Execution			WHEN SATISFIED			FILE
Vol.	Page	Vol.	Page		Dollars	Cts.	Vol.	No. Ex.	Month	Day	Year	Month	Day	Year	BOX
22	511	50	185	Partition	Dec. vs Defts.		31	9079				July 7	1912	216	2
"	"	"	"	"	" " "		"	"				"	"	"	3
23	224	50	518	"	Sale + Dist.		32	9457						228	4
23	339	51	60	Divorce	Dec, Plaintiffs cost	710	33	9579				May 9	1914	232	5
23	66														6
23	472	51	221	Contract will	Contracted		33	9619						233	7
23	472	51	221	"	"		33	9619						233	8
23	581			Money	Set. at Defts cost	104 38	32	9545				Apr 13	1915		9
24	187	52	137	Cognovit	Jdg & costs	100	33	9816			Mar 29	1916		241	10
24	251	52	243	Divorce	Deors.	14 50						July 11	1916	242	11
25	330			Divorce	dismissed							10 25	1919	265	12
26	332	53	509	Money	Settled.							Nov 1	1919	262	13
25	485			"	Dec. for Deft.	701						Nov 28	1920	266	14
26	114	54	354	Partition	Sale & Distrib.	1000 00						6 21	21	269	15



JUDGMENT INDEX---REVERSE,

COURT OF COMMON PLEAS.

NAME OF JUDGMENT DEBTOR		NAME OF JUDGMENT CREDITOR		Term of Judgment or Decree		No. of Case on Docket
Surname	Christian Name	Surname	Christian Name	Month	Year	
N						
Houseworth	Newton A	vs Houseworth	Minnie	Jan.	1919	10739
Hard	Nelson et al	vs Bank of Mansville		July	1921	10654
Hard	Nelson	vs Patrick	W. A.	Apr	1917	11082
O						
Hamis	Opal	vs Hamis	Clarence D	Jan.	1918	10121
Howard	O. W.	vs Warner	M. H.	Jan.	1922	10773
P						
Hummel	Perry	vs Hummel	Lottie	Sept.	1913	9463
Hickey	Faith E. et al	vs The Citizens Home & Sav. Co.		Apr	1914	9569
Hill	Percy, et al.	vs Hill	Robert	Jan	1916	9760
Hines	Pearl	vs Brown	Selma	Apr.	1917	10003
Hill	P. S. & Waddles, et al.	vs Shipley	Henry	Apr	1917	10007
Hines	Pearl et al.	vs Hines	Ada B.	Sept.	1917	10072
Hines	Pearl	vs Hines	Ada B.	Sept.	1917	10093
Hobbs	Pauline V	vs Hobbins	Frank P.	Sept	1919	10388
Hardwick	Pearl et al.	vs Arnold	L. H.	Apr	1920	10413
Q						
Quimby	Elmer	vs Rea	W. H.	Sept	1919	10363

JOURNAL		FINAL RECORD		NATURE OF SUIT	NATURE AND AMOUNT OF JUDGMENT OR DECREE		Execution Doc.		Date of Execution			WHEN SATISFIED			FILE BOX
Vol.	Page	Vol.	Page		Dollars	Cts.	Vol.	No. Ex.	Month	Day	Year	Month	Day	Year	
25	242	53	406	Divorce											1
26	119	-	-	Cognovit			71	18	36	10654	July 1	1921	Sept 26	1921	275
25	87	-	-	Money											250
25	80	78		Divorce											Feb. 6 1918 253
26	218	none		Replevin			6	53					1	10	22 279
23	181	50	450	Divorce			16	27	32	9463			Oct. 6	1913	228
23	344	51	383	Foreclosure			14	23	33	9569			July 16	1914	
24	157	52	42	Partition			4	33	51	9760			Feb. 11	1916	239
24	425			Money									Apr 12	1917	249
24	412	52	-	Coop.			24	60	34	10007	3	26	17	July 19	1917 249
25	56	53	121	Partition									12	3	1917 251
25	59	78		Divorce									12	6	1917 252
25	312	53	482	Divorce									Sept 19	1919 264	
25	400	78		Cognovit									April 3	1920 253	
25	241	-		Injunction									Sept 17	1919 263	



# JUDGMENT INDEX---REVERSE,

# COURT OF COMMON PLEAS.

NAME OF JUDGMENT DEBTOR		NAME OF JUDGMENT CREDITOR		Term of Judgment or Decree		No. of Case on Docket
Surname	Christian Name	Surname	Christian Name	Month	Year	
	R					
1						
2	Hortella	Rose et al	The Bank of Maryville	Apr.	1913	9436
3	Huffman	Reuben	" Epps Millie	Sept.	1913	9130
4	Haines	Rowland et al.	Wadsworth J.W. et al.	Jan	1916	9440
5	Hull	Raymond	Hull Daisy M.	Jan	1922	11185
6						
7						
8						
9						
10						
11						
12						
13						
14						
15						
16						
17						
18						
19						
20						
21						
22						
23						
24						
25						
26						
27						
28						
29						
30						
31						
32						
33						
34						
35						
36						
37						
38						
39						
40						
41						
42						
43						
44						
45						
46						

JOURNAL		FINAL RECORD		NATURE OF SUIT	NATURE AND AMOUNT OF JUDGMENT OR DECREE		Execution Doc.		Date of Execution			WHEN SATISFIED			FILE BOX	
Vol.	Page	Vol.	Page		Dollars	Cts.	Vol.	No. Ex.	Month	Day	Year	Month	Day	Year		
23	82	50	280	Requirit Money	Judgment Def + Costs	203 80	32	9436				Oct. 19	1914	277	2	
23	238			"	Dismissed cost 1/2	7 85	31	9180							3	
24	160	52	54	"	Jdg. Sale & Dis	5128 28	32	9440	Jan	22	1916	Jan	29	1916	227	4
26	257	54	485	Divorce	Dec. for P.M.	8 05	-	-				Jan	1	1922	280	5
																6
																7
																8
																9
																10
																11
																12
																13
																14
																15
																16
																17
																18
																19
																20
																21
																22
																23
																24
																25
																26
																27
																28
																29
																30
																31
																32
																33
																34
																35
																36
																37
																38
																39
																40
																41
																42
																43
																44
																45
																46



JUDGMENT INDEX---REVERSE,

COURT OF COMMON PLEAS.

NAME OF JUDGMENT DEBTOR		NAME OF JUDGMENT CREDITOR		Term of Judgment or Decree		No. of Case on Docket
Surname	Christian Name	Surname	Christian Name	Month	Year	
	S					
1	Nazen	Susan R.	vs Lewis	John J.	Apr	1912 9005
2	Harshfield	Scott H.	vs Davis	Rebecca A.	"	1914 9583
3	Hare	Samuel	" Moore	Jonathan	"	1914 9381
4	Holliday	S.M. et al.	" Ohio Finance	Co.	Jan	1916 9816
5	Hutchinson	Stear	" State of Ohio		Jan	1920 1614
6	Hemott	Hannah M.	vs Harriott	Smith	Jan	

JOURNAL		FINAL RECORD		NATURE OF SUIT	NATURE AND AMOUNT OF JUDGMENT OR DECREE		Execution Doc.		Date of Execution			WHEN SATISFIED			FILE	
Vol.	Page	Vol.	Page		Dollars	Cts.	Vol.	No. Ex.	Month	Day	Year	Month	Day	Year	BOX	
22	467	None		Money	Dis. at Ctp's cost.	15 67	31	9005							214	
23	356	57	81	Quit Rite	Quited in Pleg	18	33	9583				July 13	1914	732	3	
23	323	50	30	Partition	Elect to take - cost	275 86	37	9381				Apr 15	1914	220	4	
24	184	52	137	Cognovit	Jdg & costs	100	33	9816	Mar	29	1916			241	5	
25	366	5	133	Misdemeanor								Jan	10	1920		6



# JUDGMENT INDEX---REVERSE,

NAME OF JUDGMENT DEBTOR		NAME OF JUDGMENT CREDITOR		Term of Judgment or Decree		No. of Case on Docket
Surname	Christian Name	Surname	Christian Name	Month	Year	
T						
Hager	Thomas et al	Mitchell	Wm. H. et al.	Jun	1915	9550
Kenslee	Thurman	State of Ohio		Jan.	1921	1662
Kenslee	Thurman	State of Ohio		Jan.	1921	1664
Kenslee	Thurman	State of Ohio		Jan	1921	1669
U						
V						
Howard	Venitia G. et al	Boylan	A. Exc.	Sept.	1914	9619

# COURT OF COMMON PLEAS.

JOURNAL		FINAL RECORD		NATURE OF SUIT	NATURE AND AMOUNT OF JUDGMENT OR DECREE		Execution Doc.		Date of Execution			WHEN SATISFIED			FILE BOX
Vol.	Page	Vol.	Page		Dollars	Cts.	Vol.	No. Ex.	Month	Day	Year	Month	Day	Year	
23	508	51	248	Wille	Constructed			32	9550					231	
26	23	none		Misdemeanor	Settled	2	10					Jan	14	1921	
26	24	none		Assault and Battery	"	2	10					Jan	14	1921	
26	25	none		Carrying Concealed Weapons	"	2	10					Jan	14	1921	
23	472	51	221	Concrete Mill	Constructed			33	9619					235	



# JUDGMENT INDEX---REVERSE,

NAME OF JUDGMENT DEBTOR		NAME OF JUDGMENT CREDITOR		Term of Judgment or Decree		No. of Case on Docket
Surname	Christian Name	Surname	Christian Name	Month	Year	
W						
Hogue	Milbra	State	of Ohio	Jan.	1912	1396
Hildreth	W. P.	Benton	Samuel	Jan.	1913	9372
same		The John Wildi	Evap. Milk Co	"	"	"
same		Hoover	John C. F.	"	"	"
same		Kentner + Rudy		"	"	"
same		Webb	Arthur	"	"	"
Nisny	William et al	Martin	Morgan W. et al	Apr.	1912	9314
Harby	Mill	Martin	Bleduche M.	Spt.	1913	9457
Houder	William P.	The S. P. + G. A.	Gethart Co.	Apr.	1914	
Heine	William et al	Moore	Jonathan	"	1914	9381
Haines	W. H.	A. H. Bobb Company		Apr	1920	104355
Hatcher	Wm. S. et al	Cheek, Mott B. + Grover Co.		Jan.	1922	10791
"	" " " "	" " " "	" " " "	"	1922	10817

# COURT OF COMMON PLEAS.

JOURNAL		FINAL RECORD		NATURE OF SUIT	NATURE AND AMOUNT OF JUDGMENT OR DECREE		Execution Dec.		Date of Execution			WHEN SATISFIED			FILE BOX
Vol.	Page	Vol.	Page		Dollars	Cts.	Vol.	No. Ex.	Month	Day	Year	Month	Day	Year	
22	560	4	316	Criminal	6 mo, 7 months fine, banished + costs	209 53	F	32							1
23	98	50	321	Money	Judgment vs Drf.	1237		32							224
"	"	"	"	"	"	92 24	"	"							224
"	"	"	"	"	"	164 71	"	"							224
"	"	"	"	"	"	137 27	"	"				May 25	1913		224
"	"	"	"	"	"	73 67	"	"							224
22	499	50	299	Partition	John W. Dunne elect to take			32							222
23	224	50	518	"	Sale + Dist			32							228
				Transcript	Judgment + cost	152 05	F-3								
23	323	50	30	Partition	Elect to take - cost	275 86	32					Apr 15	1914		225
				Cognovit	Settled							Apr 17	1920		266
26	250			Money	Settled Costs	9 28						3 9	'22		280
26	250			"	"	6 88						3 9	'22		281



# JUDGMENT INDEX--REVERSE,

# COURT OF COMMON PLEAS.

NAME OF JUDGMENT DEBTOR		NAME OF JUDGMENT CREDITOR		Term of Judgment or Decree		No. of Case on Docket
Surname	Christian Name	Surname	Christian Name	Month	Year	
1	W					
2						
3						
4						
5						
6						
7						
8						
9						
10						
11						
12						
13						
14						
15						
16						
17						
18						
19						
20						
21						
22						
23						
24						
25						
26						
27						
28						
29						
30						
31						
32						
33						
34						
35						
36						
37						
38						
39						
40						
41						
42						
43						
44						
45						
46						

JOURNAL		FINAL RECORD		NATURE OF SUIT	NATURE AND AMOUNT OF JUDGMENT OR DECREE		Execution Doc.		Date of Execution			WHEN SATISFIED			FILE BOX
Vol.	Page	Vol.	Page		Dollars	Cts.	Vol.	No. Ex.	Month	Day	Year	Month	Day	Year	
															1
															2
															3
															4
															5
															6
															7
															8
															9
															10
															11
															12
															13
															14
															15
															16
															17
															18
															19
															20
															21
															22
															23
															24
															25
															26
															27
															28
															29
															30
															31
															32
															33
															34
															35
															36
															37
															38
															39
															40
															41
															42
															43
															44
															45
															46



# JUDGMENT INDEX---REVERSE,

# COURT OF COMMON PLEAS.

	NAME OF JUDGMENT DEBTOR		NAME OF JUDGMENT CREDITOR		Term of Judgment or Decree		No. of Case on Docket
	Surname	Christian Name	Surname	Christian Name	Month	Year	
1		W					
2							
3							
4							
5							
6							
7							
8							
9							
10							
11							
12							
13							
14							
15							
16							
17							
18							
19							
20							
21							
22							
23							
24							
25							
26		X					
27							
28							
29							
30							
31							
32							
33							
34		Y					
35							
36							
37							
38							
39							
40							
41		Z					
42							
43							
44							
45							
46							

JOURNAL		FINAL RECORD		NATURE OF SUIT	NATURE AND AMOUNT OF JUDGMENT OR DECREE			Execution Doc.		Date of Execution			WHEN SATISFIED			FILE BOX
Vol.	Page	Vol.	Page		Dollars	Cts.	Vol.	No. Ex.	Month	Day	Year	Month	Day	Year		
															1	
															2	
															3	
															4	
															5	
															6	
															7	
															8	
															9	
															10	
															11	
															12	
															13	
															14	
															15	
															16	
															17	
															18	
															19	
															20	
															21	
															22	
															23	
															24	
															25	
															26	
															27	
															28	
															29	
															30	
															31	
															32	
															33	
															34	
															35	
															36	
															37	
															38	
															39	
															40	
															41	
															42	
															43	
															44	
															45	
															46	

H  
I  
J  
K



# JUDGMENT INDEX--REVERSE,

CORPORATIONS, FIRM NAMES, ETC., DEBTOR		NAME OF JUDGMENT CREDITOR		Term of Judgment or Decree		No. of Case on Docket
Surname	Christian Name	Surname	Christian Name	Month	Year	
1	Home Mis. Soc. M. E. Church	Mitchell	Wm. H. Exc.	Jan.	1915	9350
2	Hartford Fire Ins. Co.	Lutz	Edgar A. et al	Apr.	1915	9609
3	Herrick, J. M. + Co.	Jones Kennedy + Co.		"	1915	9701
4	H. L. Huffman + Co.	Rogers J. W. + C. C. Cady.		Sept.	1921	10727
5	Home Loan Co.	International Harvester Co.		Apr.	1919	9154

# COURT OF COMMON PLEAS.

JOURNAL		FINAL RECORD		NATURE OF SUIT	NATURE AND AMOUNT OF JUDGMENT OR DECREE		Execution Doc.		Date of Execution			WHEN SATISFIED			FILE BOX	
Vol.	Page	Vol.	Page		Dollars	Cts.	Vol.	No. Ex.	Month	Day	Year	Month	Day	Year		
23	508	51	248	Mill				32	9550						231	1
23	583			Money	15	30						Apr.	14	1915		2
24	5	51	410	"	106	40	33	9701								3
26	182	none		Cognovit	11	54	36	10727	Nov.	2	1921	Nov.	16	1921	278	4
25	255				18	49									217	5











# JUDGMENT INDEX--REVERSE,

No. of Case on Docket	NAME OF JUDGMENT DEBTOR		NAME OF JUDGMENT CREDITOR		Term of Judgment or Decree	
	Surname	Christian Name	Surname	Christian Name	Month	Year
1	A					
2						
3						
4						
5						
6						
7						
13	Isb.	Brice	Adv. Numawaker	Joseph	Apr	1916 9787
14						
15						
16						
17						
18						
19						
20						
21						
22						
23	Irwin	Clair A. et al	adv. Boylan	A. Eoc.	Sept	1914 9619
24						
25						
26						
27						
28						
29						
30						
31						
32						
33						
34						
35						
36						
37						
38						
39						
40						
41						
42						
43						
44						
45						
46						

# COURT OF COMMON PLEAS.

JOURNAL		FINAL RECORD		NATURE OF SUIT	NATURE AND AMOUNT OF JUDGMENT OR DECREE		Execution Doc.		Date of Execution			WHEN SATISFIED			FILE BOX
Vol.	Page	Vol.	Page		Dollars	Cts.	Vol.	No. Ex.	Month	Day	Year	Month	Day	Year	
															1
															2
															3
															4
															5
															6
															7
															8
															9
															10
															11
															12
24	240	52	514	Sp. per. Contract	Dis at Plt's costs	169	87								13
															14
															15
															16
															17
															18
															19
															20
															21
															22
23	477	57	221	Constructive Mill	Constructive			33	9619						23
															24
															25
															26
															27
															28
															29
															30
															31
															32
															33
															34
															35
															36
															37
															38
															39
															40
															41
															42
															43
															44
															45
															46



# JUDGMENT INDEX---REVERSE,

NAME OF JUDGMENT DEBTOR	NAME OF JUDGMENT CREDITOR		Term of Judgment or Decree		No. of Case on Docket	
	Surname	Christian Name	Surname	Christian Name		Month
E						
F						
G						
H						
Irwini	Harriett E.	ass. Shearer	Quisimus A. et al	Jan.	1912	9305
Irwini	Harriett E. et al	v. Sanderson	John H. et al	Apr.	1912	9306
Ireland	Herbert H.	" Ireland	Cora.	Sept	1916	9832

# COURT OF COMMON PLEAS.

JOURNAL		FINAL RECORD		NATURE OF SUIT	NATURE AND AMOUNT OF JUDGMENT OR DECREE		Execution Doc.		Date of Execution			WHEN SATISFIED			FILE	
Vol.	Page	Vol.	Page		Dollars	Cts.	Vol.	No. Ex.	Month	Day	Year	Month	Day	Year	BOX	
22	541	49	609	Quit Title			32	9305				Jan	1912	722	36	
22	489	49	612	" "			32	9306						722	37	
24	284	52	281	Divorce			10	95	33	9832				Aug 5 1916	242	38











# JUDGMENT INDEX---REVERSE,

# COURT OF COMMON PLEAS.

NAME OF JUDGMENT DEBTOR		NAME OF JUDGMENT CREDITOR		Term of Judgment or Decree		No. of Case on Docket
Surname	Christian Name	Surname	Christian Name	Month	Year	
	R					
1						
2	Ingram	R.L. admr.	abs Clerk	Sept	1912	9286
3	Ingram	R.L. "	" Herd	"	"	"
4						
5						
6						
7						
8						
9						
10						
11						
12		S				
13						
14						
15						
16						
17						
18						
19						
20						
21						
22						
23						
24						
25						
26		T				
27						
28						
29						
30						
31						
32						
33						
34						
35						
36						
37						
38		U				
39						
40						
41						
42		V				
43						
44						
45						
46						

JOURNAL		FINAL RECORD		NATURE OF SUIT	NATURE AND AMOUNT OF JUDGMENT OR DECREE		Execution Doc.		Date of Execution			WHEN SATISFIED			FILE BOX	
Vol.	Page	Vol.	Page		Dollars	Cts.	Vol.	No. Ex.	Month	Day	Year	Month	Day	Year		
22	448	50	90	Money											1	
				"	Judgment for costs	49.48	32	9286				Sept	30	1912	221	2
				"	" vs Def.	1216.07	32	9286				"	"	"	221	3
																4
																5
																6
																7
																8
																9
																10
																11
																12
																13
																14
																15
																16
																17
																18
																19
																20
																21
																22
																23
																24
																25
																26
																27
																28
																29
																30
																31
																32
																33
																34
																35
																36
																37
																38
																39
																40
																41
																42
																43
																44
																45
																46







# JUDGMENT INDEX---REVERSE,

CORPORATIONS, FIRM NAMES, ETC., DEBTOR		NAME OF JUDGMENT CREDITOR		Term of Judgment or Decree		No. of Case on Docket
Surname	Christian Name	Surname	Christian Name	Month	Year	
1	In Matter of transfer funds			Apr.	1914	9612
2	by Darby Sp Board Edu.	atd Clerk	of Court			
3	In Matter of Transfer funds	Trustees of Paris Township		Dec.	1919	10437
4	In the Matter of transfer of Funds of Union Co. Com. Chie			Jan	1920	10451
5	In the Matter of Allowance for Clerk Hire			Apr	1920	10463
6	" " " "	" Auditor for Salaries		Apr	1920	10480
7	" " " "	" transfer of Funds of Wash. twp		Apr	1920	10441
8	" " " "	" Allowance to pay salaries Probate Judge		April	1920	10528
9						
10						
11						
12						
13						
14						
15						
16						
17						
18						
19						
20						
21						
22						
23						
24						
25						
26						
27						
28						
29						
30						
31						
32						
33						
34						
35						
36						
37						
38						
39						
40						
41						
42						
43						
44						
45						
46						

# COURT OF COMMON PLEAS.

JOURNAL		FINAL RECORD		NATURE OF SUIT	NATURE AND AMOUNT OF JUDGMENT OR DECREE				Execution Doc.		Date of Execution			WHEN SATISFIED			FILE
Vol.	Page	Vol.	Page		Dollars	Cts.	Vol.	No. Ex.	Month	Day	Year	Month	Day	Year	Month	Day	Year
23	369	51	94	Trans Funds	Trans. allowed	6	74	33	9612					July 24	1914	233	2
25	368	53	545	Transfer of funds										Jan 22	1920	267	4
25	386	53	555	Allowance	Settled									Apr 1	1920	267	5
25	413	54	1	Allowance	Settled									Apr 22	1920	268	6
25	439	54	38	transfer	Settled									July 13	1920	265	7
25	452	54	97	Allowance	Settled									Aug 31	1920	270	8
																	9
																	10
																	11
																	12
																	13
																	14
																	15
																	16
																	17
																	18
																	19
																	20
																	21
																	22
																	23
																	24
																	25
																	26
																	27
																	28
																	29
																	30
																	31
																	32
																	33
																	34
																	35
																	36
																	37
																	38
																	39
																	40
																	41
																	42
																	43
																	44
																	45
																	46











# JUDGMENT INDEX---REVERSE,

# COURT OF COMMON PLEAS.

NAME OF JUDGMENT DEBTOR		NAME OF JUDGMENT CREDITOR		Term of Judgment or Decree		No. of Case on Docket
Surname	Christian Name	Surname	Christian Name	Month	Year	
C						
Jarvis	Claude	State of Ohio		Sept.	1914	1488
Jarvis	Claude	State of Ohio		"	1914	9636
Jewell	Carrie Thrift	Boylan	A. Exc.	"	1914	9619
Jackson	Chas. C.	State of Ohio		"	1915	1496
Johnson	C. G. et al.	Fisher	Margaret A.	Jan	1916	9759
Johnson	Charles	Johnson	Golda	Sept	1916	9893
James	Clyde E.	James	Ira M.	Sept	1916	9868
Jeffers	Carl H.	Jeffers	Bertha	Sept	1919	10399
Jenkins	Clara	Loughrey	John L.	May	1921	10512
D						
Jenkins	D. J. Bd. Lig. Lic	State ex rel	Carl Algowir	Apr.	1915	ex. ap 8
Jenkins	D. J. Bd. Lig. Lic	"	Peter John Speyer	"	1915	9
Jenkins	D. J. Bd. Lig. Lic.	"	Chas. Donohoe	"	1915	10
Jenkins	Nora	Loughrey	John L. Guar.	May	1921	10512

JOURNAL		FINAL RECORD		NATURE OF SUIT	NATURE AND AMOUNT OF JUDGMENT OR DECREE		Execution Doc.		Date of Execution			WHEN SATISFIED			FILE
Vol.	Page	Vol.	Page		Dollars	Cts.	Vol.	No. Ex.	Month	Day	Year	Month	Day	Year	BOX
23	422	5	8	Assault											1
23	453			Peace War.			2 45				Nov	20	1914	234	2
23	472	51	721	Constructive Mill											3
24	118	none.		Indict			49 91								4
24	166	52	114	Partition			3 82 87				Feb	8	1916	239	5
24	337	52	326	Divorce			9 04				Nov	28	1916	244	6
24	303	52	327	"			29 62				Oct	14	1916	243	7
25	325	53	496	"			6 06				Sept	11	1919	264	8
26	114	54	354	Partition			1000 00				6	21	21	269	9
1	14	51	317	Mandamus			9 83								10
1	14	51	323	"			9 83								11
1	15	51	320	"			9 83								12
26	114	54	354	Partition			1000 00				6	21	21	269	13



# JUDGMENT INDEX---REVERSE,

# COURT OF COMMON PLEAS.

NAME OF JUDGMENT DEBTOR		NAME OF JUDGMENT CREDITOR		Term of Judgment or Decree		No. of Case on Docket
Surname	Christian Name	Surname	Christian Name	Month	Year	
Jarvis	Emma.	Ado. Beightler	Elsie	Sept	1916	9881
Dowd	E. J.	"	Victoria of Richmond	Jan.	1919	10317
Jones	Edward T. et al	ado. Jiminezes	Mary E. et al	Sept.	1920	10442
Jenkins	Everett L.	"	Loughrey John L. Quav.	May	1921	10572
F						
Joliff	Fred	"	State of Ohio	Sept	1919	1599

JOURNAL		FINAL RECORD		NATURE OF SUIT	NATURE AND AMOUNT OF JUDGMENT OR DECREE		Execution Doc.		Date of Execution			WHEN SATISFIED			FILE
Vol.	Page	Vol.	Page		Dollars	Cts.	Vol.	No. Ex.	Month	Day	Year	Month	Day	Year	BOX
24	279			Money.		676					Sept	1916	244	1	
25	236										2	24	1919	261	2
25	470		none	Contract		10 80		none			Dec.	21	1920	266	3
26	114	54	354	Partition		1000 00					6	21	21	269	4
25	311	5	119	Assault & Battery		955					Sept	19	1919		23



# JUDGMENT INDEX---REVERSE,

# COURT OF COMMON PLEAS.

NAME OF JUDGMENT DEBTOR		NAME OF JUDGMENT CREDITOR		Term of Judgment or Decree		No. of Case on Docket
Surname	Christian Name	Surname	Christian Name	Month	Year	
<b>G</b>						
Joseph	George	add. Joseph	Mary	Apr.	1915	9640
Jolliff.	George. W. et al.	Jolliff.	John	Sept	1915	9758
Jolliff	George et al.	Jolliff	Andrew	Jan.	1917	9721
John	Salv. T. et al.	Brooks	H. J.	Apr	1920	10511
<b>H</b>						
Jolly	Homer	add. Clerk	of Court	Jan.	1913	9385
Jacob	Herman E.	"	Hess Morris W. Guardian.	Apr.	1916	9789
Jenkins	Razel	"	Loughrey John L.	May	1921	10572

JOURNAL		FINAL RECORD		NATURE OF SUIT	NATURE AND AMOUNT OF JUDGMENT OR DECREE		Execution Doc.		Date of Execution			WHEN SATISFIED			FILE BOX
Vol.	Page	Vol.	Page		Dollars	Cts.	Vol.	No. Ex.	Month	Day	Year	Month	Day	Year	
24	26			Divorce											1
24	127			Partition		8 04									2
24	268			"		122 46									3
1	46			"											4
26	28			Money		28 21									5
23	53			Money		6 39									20
24	253			To set aside deed.		11 57									21
26	114			Partition		1000 00									22







# JUDGMENT INDEX---REVERSE,

NAME OF JUDGMENT DEBTOR		NAME OF JUDGMENT CREDITOR		Term of Judgment or Decree		No. of Case on Docket
Surname	Christian Name	Surname	Christian Name	Month	Year	
1	J					
2						
3						
4						
5						
6						
7						
8						
9						
10						
11						
12						
13						
14						
15						
16						
17						
18						
19						
20						
21						
22						
23						
24						
25						
26						
27						
28						
29						
30						
31						
32						
33						
34						
35						
36						
37						
38						
39						
40						
41						
42						
43						
44						
45						
46						

# COURT OF COMMON PLEAS.

JOURNAL		FINAL RECORD		NATURE OF SUIT	NATURE AND AMOUNT OF JUDGMENT OR DECREE			Execution Doc.			Date of Execution			WHEN SATISFIED			FILE BOX
Vol.	Page	Vol.	Page		Dollars	Cts.	Vol.	No.	Ex.	Month	Day	Year	Month	Day	Year		
																	1
																	2
																	3
																	4
																	5
																	6
																	7
																	8
																	9
																	10
																	11
																	12
																	13
																	14
																	15
																	16
																	17
																	18
																	19
																	20
																	21
																	22
																	23
																	24
																	25
																	26
																	27
																	28
																	29
																	30
																	31
																	32
																	33
																	34
																	35
																	36
																	37
																	38
																	39
																	40
																	41
																	42
																	43
																	44
																	45
																	46



# JUDGMENT INDEX--REVERSE,

# COURT OF COMMON PLEAS.

NAME OF JUDGMENT DEBTOR		NAME OF JUDGMENT CREDITOR		Term of Judgment or Decree		No. of Case on Docket
Surname	Christian Name	Surname	Christian Name	Month	Year	
K						
Jackson	R.D.	adv. Pratt	Jr.	Sept.	1916	9586
Jenkins	Lester F.	" Loughrey	John L. Quav.	May	1921	10372
Jolliff	Lizzie	" Ridgeway	Banking Co.	May	1921	10677
Jones	Lewis	" Miller	L.E.	Jan	1922	10814
M						
Justice	Mary E.	vs White	Louis J.	Apr.	1915	9527
Jolliff	Martin S.	adv. Pursey	H.B.	"	1915	9589
Jolliff	Mary ch. al.	" Jolliff	John.	Sept	1910	9758

JOURNAL		FINAL RECORD		NATURE OF SUIT	NATURE AND AMOUNT OF JUDGMENT OR DECREE		Execution Doc.			Date of Execution			WHEN SATISFIED			FILE BOX	
Vol.	Page	Vol.	Page		Dollars	Cts.	Vol.	No. Ex.	Month	Day	Year	Month	Day	Year			
26	323	none		money	dismissed											10	
26	114	54	354	Partition	Sale and Dis.	1000	00									11	
26	141	none		Cognovit.	Settled costs paid	600	36	36	10677	Aug 15	1921	8	19	21	276	12	
26	277	-	-	"	" " "	14	51	37	32	2	25	22	4	15	22	281	13
23	597	51	398	Damages	Jdy vs Pety costs	113	93	32	9577							23	
24	21			Money	Mrs. Pety's cost	408	33	9589								24	
24	127	none		Partition	" " "	8	04									25	







# JUDGMENT INDEX--REVERSE,

# COURT OF COMMON PLEAS.

NAME OF JUDGMENT DEBTOR		NAME OF JUDGMENT CREDITOR		Term of Judgment or Decree		No. of Case on Docket
Surname	Christian Name	Surname	Christian Name	Month	Year	
<b>R</b>						
Jackson	Ralph	adv. Jackson	Anna	Sept	1917	10058
<b>S</b>						
Johnson	Sylvester B.	adv. Johnson	Alice	Apr.	1914	9570
Jelliff	Samuel L.	" Elliott	Wesley	Sept	1918	10281
Jerew	Sarah A.	" Jerew	Jesse	April	1919	10358
Jackman	Samuel L.	adv. Jackman	Mary L.	Sept.	1920	10519

JOURNAL		FINAL RECORD		NATURE OF SUIT	NATURE AND AMOUNT OF JUDGMENT OR DECREE		Execution Doc.		Date of Execution			WHEN SATISFIED			FILE BOX
Vol.	Page	Vol.	Page		Dollars	Cts.	Vol.	No. Ex.	Month	Day	Year	Month	Day	Year	
25	11	53	51	Divorce	Decree for Pltff.	5.20	-	-	-	-	-	Sept	17	1917	251
23	333	51	54	Divorce	Dec. Def's cost	12.17	33	9570	-	-	-	-	-	-	2-31
-	-	-	-	Div.	Settled	-	-	-	-	-	-	Oct.	1	1918	260
25	286	53	449	Divorce	Decree granted	9.31	-	-	-	-	-	June	19	1919	269
25	483	54	23	Divorce	Decree at Pltff's cost	11.15	-	-	-	-	-	Oct.	20	1920	269







# JUDGMENT INDEX---REVERSE,

# COURT OF COMMON PLEAS.

NAME OF JUDGMENT DEBTOR		NAME OF JUDGMENT CREDITOR		Term of Judgment or Decree		No. of Case on Docket
Surname	Christian Name	Surname	Christian Name	Month	Year	
	W					
Jones	H. Guy	ad. Union Banking Co., The		April	1912	9234
Jones	William H.	" Jones	Minnie M.	Sept.	1914	9443

JOURNAL		FINAL RECORD		NATURE OF SUIT	NATURE AND AMOUNT OF JUDGMENT OR DECREE		Execution Dec.		Date of Execution			WHEN SATISFIED			FILE BOX
Vol.	Page	Vol.	Page		Dollars	Cts.	Vol.	No. Ex.	Month	Day	Year	Month	Day	Year	
22	464	49	539	Foreclosure	Judgment + costs	142 09	31	9234				Apr	30	1912	719
23	417	51	161	Divorce	Dec, at Pltfs cost		32	9443							777







# JUDGMENT INDEX---REVERSE,

# COURT OF COMMON PLEAS.

CORPORATIONS, FIRM NAMES, ETC., DEBTOR		NAME OF JUDGMENT CREDITOR		Term of Judgment or Decree		No. of Case on Docket
Surname	Christian Name	Surname	Christian Name	Month	Year	
1						
2						
3						
4						
5						
6						
7						
8						
9						
10						
11						
12						
13						
14						
15						
16						
17						
18						
19						
20						
21						
22						
23						
24						
25						
26						
27						
28						
29						
30						
31						
32						
33						
34						
35						
36						
37						
38						
39						
40						
41						
42						
43						
44						
45						
46						

JOURNAL		FINAL RECORD		NATURE OF SUIT	NATURE AND AMOUNT OF JUDGMENT OR DECREE			Execution Dec.		Date of Execution			WHEN SATISFIED			FILE BOX
Vol.	Page	Vol.	Page		Dollars	Cts.	Vol.	No. Ex.	Month	Day	Year	Month	Day	Year		
															1	
															2	
															3	
															4	
															5	
															6	
															7	
															8	
															9	
															10	
															11	
															12	
															13	
															14	
															15	
															16	
															17	
															18	
															19	
															20	
															21	
															22	
															23	
															24	
															25	
															26	
															27	
															28	
															29	
															30	
															31	
															32	
															33	
															34	
															35	
															36	
															37	
															38	
															39	
															40	
															41	
															42	
															43	
															44	
															45	
															46	

J  
K







# JUDGMENT INDEX---REVERSE,

NAME OF JUDGMENT DEBTOR		NAME OF JUDGMENT CREDITOR		Term of Judgment or Decree		No. of Case on Docket
Surname	Christian Name	Surname	Christian Name	Month	Year	
Kemp	Anna C.	Troll	Lottie B.	Apr.	1921	10563
Kemp	Anna C.	Troll	Lottie B.	"	1921	10566
B						
King	Benjamin F.	Taylor	F. M.	Jan.	1914	9552
Keller	Bertha M.	International Harb. Co.		Sept.	1914	9655
King	Ben.	H. W. ...		Jan.	1919	10314
Keller	Bertha M.	Keller	Carnest H.	Apr.	1920	10478
Keller	Bertha M.	Treasurer Union Co.		Dec.	1920	10173
Knotts	Blanch	Rodge	Thomas J. Quar.	Sept.	1921	10488

# COURT OF COMMON PLEAS.

JOURNAL		FINAL RECORD		NATURE OF SUIT	NATURE AND AMOUNT OF JUDGMENT OR DECREE		Execution Doc.		Date of Execution			WHEN SATISFIED			FILE	
Vol.	Page	Vol.	Page		Dollars	Cts.	Vol.	No. Ex.	Month	Day	Year	Month	Day	Year	BOX	
26	78	54	265	Partition	Judg + Costs	333	45	-	-	-	-	-	-	Apr. 19 1921	271	1
26	78	N	R	"	Dismissed	5	20	-	-	-	-	-	-	" 20 1921	271	2
23	259	50	581	Cognovit	Judgment + cost	276	15	32	9552					Feb. 11 1914	231	33
23	480	51	230	Money	" " "	711	85	33	9655	Jan. 28 1915				Jan. 27 1916	235	31
25	208	NR		eq.	Settled									Nov. 13 1919	261	35
25	425	54	30	divorce	decre for Pltff									May 26 1920	268	36
26	42	54	200	Paper etc	Sale + Distribution	18	00	-	-	-	-	-	-	Mar 30 1921	255	37
26	11	54	164	Partition	Settled Costs	18	10	-	-	-	-	-	-	" 25 '21	268	33



# JUDGMENT INDEX---REVERSE,

NAME OF JUDGMENT DEBTOR		NAME OF JUDGMENT CREDITOR		Term of Judgment or Decree		No. of Case on Docket
Surname	Christian Name	Surname	Christian Name	Month	Year	
C						
1	Tirts	Cary C.	Tirts	Benjamin E.	Apr. 1914	9577
2	Koenig	Clara E. et al	Thompson	D. L.	Sept. 1914	9635
3	Kennedy	Clara E. et al	Boylan	A. Exc.	" 1914	9619
4	Kibble	Cora et al	same		" 1914	9619
5	Koerner	Christopher et al	Crottinger	Hiram et al	Apr. 1915	
6	Kimmel	C. L.	State of Ohio		Sept. 1915	1497
7	Knox	Chas. E.	Knox	Bella	Sept. 1917	10061
8	Koenig	Clara E. et al	Buckeye State B.T. Co.		Apr. 1919	10329
9	Mahler	Frank	Columbus Pump Supply Co.		" 1919	9896
10	Hilbury	Clark	State ex rel. John Thompson		Sept. 1916	9901
D						
26	Koon	Daisy	Koon	James	Sept. 1914	9626
27	Kahler	Dora	Hinterchied	Theresa	Sept. 1915	9674
28	Kronskop	Haisy	Kronskop	Robert	Sept. 1919	10421

# COURT OF COMMON PLEAS.

JOURNAL		FINAL RECORD		NATURE OF SUIT	NATURE AND AMOUNT OF JUDGMENT OR DECREE		Execution Dec.		Date of Execution			WHEN SATISFIED			FILE BOX
Vol.	Page	Vol.	Page		Dollars	Cts.	Vol.	No. Ex.	Month	Day	Year	Month	Day	Year	
23	332	51	44	Partition	Debt to take his cost	243	46	33	9577				Apr. 27 1914	232	2
23	458			Foreclosure	Set. + cost paid			33	9635				Nov. 28 1914		3
23	472	51	221	Construe Mill	Constructed			33	9619					233	4
23	472	51	221	"	"			33	9619					233	5
24	4	51	411	Foreclosure	Sale + Dist.			33	9664						6
24	119			Judic't	Advised Plt Cost	27	20	96	1497						7
25	23	53	84	Divorce	Deeds to petff.								Oct 5 1917	259	8
25	279	53	437	Part.	Sale + dist.								May 29 1919	262	9
25	295			H.R.	Money								July 23 1919	244	10
														245	11
															12
															13
															14
															15
															16
															17
															18
															19
															20
															21
															22
															23
															24
															25
23	450	51	193	Divorce	Dec. petffs cost	4	60	33	9626				Nov. 14 1914	234	26
24	101				Dis. Defd cost.			6	31				Oct 8 1915	236	27
25	348			Divorce	Settled			11	85				Nov 25 1919	240	28



# JUDGMENT INDEX---REVERSE,

# COURT OF COMMON PLEAS.

NAME OF JUDGMENT DEBTOR		NAME OF JUDGMENT CREDITOR		Term of Judgment or Decree		No. of Case on Docket
Surname	Christian Name	Surname	Christian Name	Month	Year	
<b>E</b>						
1						
2	Keeran	Eli, Adams	Keeran	Elizabeth E.	Jan.	1912 9260
3	Keller	Ernest A. et al	International Harvester Co.		Sept.	1914 9655
4	Keller	E. H. et al.	McClellan.	N. H.	Jan	1916 9763
5	Keller	E. H. et al.	Clepp saddle	Louella	Apr	1917. 10015
6						
7						
8						
9						
10						
11						
12						
13						
14						
15						
16						
17						
18						
19						
20						
21						
22						
<b>F</b>						
23	Kohler	Frank	Kohler	May	Jan.	1912 9270
24	Knox	Frank	Buleu	S. H. et al	Sept.	1913 9511
25	Kimball	Fern	Kimball	Milo	Sept.	1921 10656
26	Kennedy	Red	Young	Hadley	Jan	1922 10765
27	Kahler	Frank.	Columbus Pump & Supply Co.		Apr.	1919-9876
28						
29						
30						
31						
32						
33						
34						
35						
36						
37						
38						
39						
40						
41						
42						
43						
44						
45						
46						

JOURNAL		FINAL RECORD		NATURE OF SUIT	NATURE AND AMOUNT OF JUDGMENT OR DECREE		Execution Doc.		Date of Execution			WHEN SATISFIED			FILE	
Vol.	Page	Vol.	Page		Dollars	Cts.	Vol.	No. Ex.	Month	Day	Year	Month	Day	Year	BOX	
22	413	49	392	Money											1	
23	480	51	230	"	Judgmt vs Defendant	3 80	31	9260				June 4	1914	220	2	
24	134	52	101	"	Judg. + cost	711 85	33	9655	Jan.	28	1915	Jan	27	1916	235	3
24	456	52	557	Domestic	" " "	33 90						Feb	5	1916	239	4
					" " "	262 96	34	10015	7	7	17				249	5
																6
																7
																8
																9
																10
																11
																12
																13
																14
																15
																16
																17
																18
																19
																20
																21
																22
22	435	49	432	Divorce	Dec. - For costs-Def.	7 50	32	9270							220	23
23	204			Injunction	Set. at Petrs cost	8 23						Nov.	14	1913	230	24
26	147	54	385	Divorce	Dec for Defs - Cost.	60 33						10	10	1921	275	25
26	223			Receiver	Dis by parties	2 05						Feb	4	1922	279	26
28	295	n. R.		Money								July	23	1919	244	27
																28
																29
																30
																31
																32
																33
																34
																35
																36
																37
																38
																39
																40
																41
																42
																43
																44
																45
																46



### JUDGMENT INDEX---REVERSE,

NAME OF JUDGMENT DEBTOR		NAME OF JUDGMENT CREDITOR		Term of Judgment or Decree		No. of Case on Docket
Surname	Christian Name	Surname	Christian Name	Month	Year	
1	Kerns	Glenn M	First National Bank of Plain City	April	1920	10503
2	Kerns	Guy	State of Ohio	Jan	1920	1735
3						
4						
5						
6						
7						
8						
9						
10						
11						
12						
13						
14						
15						
16						
17						
18						
19		H				
20	Keckley	Howard	ad. Keckley Sarah J.	Apr.	1914	9574
21	Katterjohn	Harry et al.	Wadsworth J.W. et al.	Jan	1916	9440
22	Kemp	Howard	Troll Lottie B.	Apr	1921	10565
23	"	"	" " " "	"	1921	10566
24	Knotts	Howard	Hodge Thomas J. Guar.	Sept.	1921	10488
25						
26						
27						
28						
29						
30						
31						
32						
33						
34						
35						
36						
37						
38						
39						
40						
41						
42						
43						
44						
45						
46						

### COURT OF COMMON PLEAS.

JOURNAL		FINAL RECORD		NATURE OF SUIT	NATURE AND AMOUNT OF JUDGMENT OR DECREE		Execution Doc.			Date of Execution			WHEN SATISFIED			FILE BOX
Vol.	Page	Vol.	Page		Dollars	Cts.	Vol.	No. Ex.	Month	Day	Year	Month	Day	Year		
25	429	NR		Cognovit	Settled										July 2 1920	269
26	249	5	219	Felony	Fined	61	33	-	-	-	-	-	-	-	1 16 1922	
23	334	51	57	Divorce	Dec. + alimony	25	32	9574							May 17 1914	732
24	160	52	54	Money	Jdg. Sale + Dis	5123	28	32	9440	Jan 22 1916				Jan 29 1916	227	
26	78	57	265	Partition	" + costs	333	45	-	-	-	-	-	-	Apr 19 1921	271	
26	78	A.R.		"	Dismissed	5	20	-	-	-	-	-	-	1- 20 1921	271	
26	11	54	164	Partition	Settled Costs	18	10	-	-	-	-	-	-	11 23 '21	268	







# JUDGMENT INDEX---REVERSE,

	NAME OF JUDGMENT DEBTOR		NAME OF JUDGMENT CREDITOR		Term of Judgment or Decree		No. of Case on Docket
	Surname	Christian Name	Surname	Christian Name	Month	Year	
1		J					
2							
3							
4							
5							
6							
7							
8							
9							
10							
11							
12							
13							
14							
15							
16							
17							
18							
19							
20							
21							
22							
23							
24							
25							
26							
27							
28							
29							
30							
31							
32							
33							
34							
35							
36							
37							
38							
39							
40							
41							
42							
43							
44							
45							
46							

# COURT OF COMMON PLEAS.

JOURNAL		FINAL RECORD		NATURE OF SUIT	NATURE AND AMOUNT OF JUDGMENT OR DECREE		Execution Doc.		Date of Execution			WHEN SATISFIED			FILE BOX
Vol.	Page	Vol.	Page		Dollars	Cts.	Vol.	No. Ex.	Month	Day	Year	Month	Day	Year	
															1
															2
															3
															4
															5
															6
															7
															8
															9
															10
															11
															12
															13
															14
															15
															16
															17
															18
															19
															20
															21
															22
															23
															24
															25
															26
															27
															28
															29
															30
															31
															32
															33
															34
															35
															36
															37
															38
															39
															40
															41
															42
															43
															44
															45
															46















# JUDGMENT INDEX---REVERSE,

NAME OF JUDGMENT DEBTOR		NAME OF JUDGMENT CREDITOR		Term of Judgment or Decree		No. of Case on Docket
Surname	Christian Name	Surname	Christian Name	Month	Year	
1						
2						
3						
4						
5						
6						
7						
8						
9						
10						
11						
12						
13						
14						
15						
16						
17						
18						
19						
20						
21						
22						
23						
24						
25						
26						
27						
28						
29						
30						
31						
32						
33						
34						
35						
36						
37						
38	Hinoy	Vesta Lewis adv.	Huber E. L.	Sept.	1920	10570
39	"	"	"	Jan.	1922	10694
40						
41						
42						
43						
44						
45						
46						

# COURT OF COMMON PLEAS.

JOURNAL		FINAL RECORD		NATURE OF SUIT	NATURE AND AMOUNT OF JUDGMENT OR DECREE		Execution Doc.		Date of Execution			WHEN SATISFIED			FILE BOX
Vol.	Page	Vol.	Page		Dollars	Cts.	Vol.	No. Ex.	Month	Day	Year	Month	Day	Year	
															1
															2
															3
															4
															5
															6
															7
															8
															9
															10
															11
															12
															13
															14
															15
															16
															17
															18
															19
															20
															21
															22
															23
															24
															25
															26
															27
															28
															29
															30
															31
															32
															33
															34
															35
															36
															37
															38
															39
															40
															41
															42
															43
															44
															45
															46

26 66 none Foreclosure Settled 2402 ———— Mar. 12 1921 272  
 26 219 64428 " Judg. Sale & costs 3291 ———— 1 16 1922 276



# JUDGMENT INDEX---REVERSE,

NAME OF JUDGMENT DEBTOR		NAME OF JUDGMENT CREDITOR		Term of Judgment or Decree		No. of Case on Docket
Surname	Christian Name	Surname	Christian Name	Month	Year	
	W					
1	Keeran	William M. et al.	Keeran	Eli M.	Sept 1911	9228
2	Kennedy	Walter et al.	Thompson	D.L.	" 1914	9635
3	H. M.	H. M.	E. G. et al.		Jan 1920	10837

# COURT OF COMMON PLEAS.

JOURNAL		FINAL RECORD		NATURE OF SUIT	NATURE AND AMOUNT OF JUDGMENT OR DECREE		Execution Dec.		Date of Execution			WHEN SATISFIED			FILE BOX
Vol.	Page	Vol.	Page		Dollars	Cts.	Vol.	No. Ex.	Month	Day	Year	Month	Day	Year	
22	365	49	615	Partition Decree - Costs	90	15	31	9228				Jun 4	1912	219	2
23	458			Foreclosure Let, cost paid + dis.			33	9635				Nov. 28	1914	234	3
25	349	NR.		Money Judgment	148	13						Jan 13	1920	262	4



# JUDGMENT INDEX---REVERSE,

# COURT OF COMMON PLEAS.

No. of Case on Docket	NAME OF JUDGMENT CREDITOR		Term of Judgment or Decree	
	Surname	Christian Name	Month	Year
1	W			
2				
3				
4				
5				
6				
7				
8				
9				
10				
11				
12				
13				
14				
15				
16				
17				
18				
19				
20				
21				
22				
23				
24				
25				
26	X			
27				
28				
29				
30				
31				
32				
33				
34	Y			
35				
36				
37				
38				
39				
40	Z			
41				
42				
43				
44				
45				
46				

JOURNAL		FINAL RECORD		NATURE OF SUIT	NATURE AND AMOUNT OF JUDGMENT OR DECREE			Execution Doc.		Date of Execution			WHEN SATISFIED			FILE BOX
Vol.	Page	Vol.	Page		Dollars	Cts.	Vol.	No. Ex.	Month	Day	Year	Month	Day	Year		
															1	
															2	
															3	
															4	
															5	
															6	
															7	
															8	
															9	
															10	
															11	
															12	
															13	
															14	
															15	
															16	
															17	
															18	
															19	
															20	
															21	
															22	
															23	
															24	
															25	
															26	
															27	
															28	
															29	
															30	
															31	
															32	
															33	
															34	
															35	
															36	
															37	
															38	
															39	
															40	
															41	
															42	
															43	
															44	
															45	
															46	



# JUDGMENT INDEX---REVERSE,

# COURT OF COMMON PLEAS.

CORPORATIONS, FIRM NAMES, ETC., DEBTOR	NAME OF JUDGMENT CREDITOR		Term of Judgment or Decree		No. of Case on Docket
			Month	Year	
			Surname	Christian Name	
1 Kauffman Metal Sails Co.	adv. Bryan.	J.H.	Apr.	1918	10246
2					
3					
4					
5					
6					
7					
8					
9					
10					
11					
12					
13					
14					
15					
16					
17					
18					
19					
20					
21					
22					
23					
24					
25					
26					
27					
28					
29					
30					
31					
32					
33					
34					
35					
36					
37					
38					
39					
40					
41					
42					
43					
44					
45					
46					

JOURNAL		FINAL RECORD		NATURE OF SUIT	NATURE AND AMOUNT OF JUDGMENT OR DECREE			Execution Doc.			Date of Execution			WHEN SATISFIED			FILE BOX
Vol.	Page	Vol.	Page		Dollars	Cts.	Vol.	No. Ex.	Month	Day	Year	Month	Day	Year			
25	163	—			Damages							Aug 14	1918	258	1		
														2			
														3			
														4			
														5			
														6			
														7			
														8			
														9			
														10			
														11			
														12			
														13			
														14			
														15			
														16			
														17			
														18			
														19			
														20			
														21			
														22			
														23			
														24			
														25			
														26			
														27			
														28			
														29			
														30			
														31			
														32			
														33			
														34			
														35			
														36			
														37			
														38			
														39			
														40			
														41			
														42			
														43			
														44			
														45			
														46			







JUDGMENT INDEX---REVERSE,

COURT OF COMMON PLEAS.

NAME OF JUDGMENT DEBTOR		NAME OF JUDGMENT CREDITOR		Term of Judgment or Decree		No. of Case on Docket
Surname	Christian Name	Surname	Christian Name	Month	Year	
A						
Littler	A.	Shoup	John	Apr.	1912	9319
Luking	Annie et al	Union Banking Co.		"	1913	9430
Lawson	Anna L. et al	Martin	Blauche M.	Sept.	"	9457
Loveless	Anna et al	Shoemaker	Carrie Loveless	Jan.	1914	9477
Lee	Asa C. et al	Boylan	A. Exc.	Sept.	1914	9619
Laird	Anna	Conrad	W. J. Treas.	April	1919	10174
Loveless	Annie	Richards	Herbert L. Adams	Jan	1921	10568
B						
Lawson	Bessie C. et al	Martin	Blauche M.	Sept.	1913	9457
Loybrake	Bessie L. et al	Duncan	Archer L.	Jan.	1914	9512
Lawson	Bessie L. et al	Lowland	Sarah C.	Apr.	1915	9641

JOURNAL		FINAL RECORD		NATURE OF SUIT	NATURE AND AMOUNT OF JUDGMENT OR DECREE		Execution Doc.		Date of Execution			WHEN SATISFIED			FILE
Vol.	Page	Vol.	Page		Dollars	Cts.	Vol.	No. Ex.	Month	Day	Year	Month	Day	Year	BOX
22	475	19	509	Money	Judgment vs Defendant	141	54	32	9319	May 7	1912				222
23	77	50	237	Coquidit	Judgment + costs	143	75	32	9430	Apr. 8	1913				227
23	224	50	518	Partition	Sale + Distribution			32	9457						228
23	250	50	569	"	"	97	42	32	9497			Jan. 23	1914		5
23	472	51	221	Constructive	Constructive			33	9619						233
25	250	-	-	Delinq-tax	Judgment	67	50	-	-	-	-	7	23	1919	255
26	51	-	-	Replevin	Dec. for Deft	56	92	-	-	-	-	Apr. 4	1921		271
23	224	50	518	Partition	Sale + Dist			32	9457						228
23	317	51	3	"	Elect to take			32	9512						230
24	17	51	540	"	Sale + Dist.	132	85					Sept. 21	1915		234







JUDGMENT INDEX---REVERSE,

COURT OF COMMON PLEAS.

NAME OF JUDGMENT DEBTOR		NAME OF JUDGMENT CREDITOR		Term of Judgment or Decree		No. of Case on Docket
Surname	Christian Name	Surname	Christian Name	Month	Year	
E						
2	Lake	Ellen M. et al	clerk of Court	Jan.	1913	9383
3	Lake	Ellen M. et al	Maize Francis et al	"	"	"
4	Ledley	E. E. et al	Mc Coy L. J.	Feb	"	"
5	Ledley	E. E. et al	The First Natl Bank (Richmond)	"	"	"
6	Raid	Eva et al	Raid Domic	Apr.	1912	9343
7	Lutz	E. A. et al	The Union Banking Co	Sept.	1913	9532
8	Lutz	E. A.	Dolbear S. M.	Apr.	1914	9578
9	Lee	Emma Irwin et al	Boylan A. Exc.	Sept.	1914	9619
10	Littlejohn	Emma C. et al	same	"	1914	9619
11	Laughrey	Eva	Laughrey Edward E. et al	Apr.	1915	9420
12	Ledley, Adm.	Edward E.	Ledley Estella M.	"	1915	9714
13	Lawsow	Elvira	Loveland Sarah C.	"	1915	9641
14	Lawsow	Eva	Lawsow John M.	"	1917	9987
15	Lutz, Edgar	A. et al.	Bank of Marysville O.	"	1918	10128
F						
23	Larkin	Frank	State of Ohio	Jan.	1915	1490
24	Laughrey	Frances et al	Laughrey Edward E. et al	Apr.	1915	9420
25	Lawsow	Frank O. et al.	Loveland Sarah C.	"	1915	9641
26	Low	Fred A.	Low Marie	Jan.	1920	70444
27	Lowry	Frank et al	Huber E. L.	"	1922	10780

JOURNAL		FINAL RECORD		NATURE OF SUIT	NATURE AND AMOUNT OF JUDGMENT OR DECREE		Execution Doc.		Date of Execution			WHEN SATISFIED			FILE	
Vol.	Page	Vol.	Page		Dollars	Cts.	Vol.	No. Ex.	Month	Day	Year	Month	Day	Year	BOX	
23	36	50	61	Partition	Dis. at Pltfs cost	10 71	32	9383				June 19	1915	225	2	
"	"	"	"	"	Title in Defs	"	"	"						225	3	
				Transcript	Judgment + cost	66 55	23	6262				Dec 3	1913		4	
				"	"	17 80	23	6263				Dec 3	1913		5	
23	528			Money	Set. at Pltfs cost	4 32						Aug 26	1912	223	6	
23	223	50	513	Cognovit	Def. Judgment + costs	9 09 77	37	9532	512	9	1913			230	7	
23	309			Money	Dis. by Plt	3 28						June 4	1914	231	8	
23	472	51	221	Construction	Construction			33	9619					233	9	
23	472	51	221	"	"			33	9619					233	10	
23	578			Partition	Dis. pltfs cost			32	9420						11	
24	72	51	520	Partition	Title in Plt.	342 90	33	9714				Aug 16	1915	237	12	
24	17	51	540	"	Deere & costs	132 85						Sept 21	1915	234	13	
24	438	52	496	Dinee	Deeise for Pltfs.							May 1	1917	248	14	
25	110			Money	Settled & dis.							Apr 5	1918	250	15	
23	470	5	27	Murder	Pl. guilty - sup <sup>cost</sup>	69 06	7	1490				Feb 13	1915		23	
23	578			Partition	Dis. pltfs cost			32	9420						24	
24	17	51	540	"	Dis. Sale & Dist.	132 85						Sept 21	1915	234	25	
25	371			Money								Jan 13	1919	266	26	
26	222			Cognovit	Judg. Costs	15 24	37	10		Jan 16	22	3	11	'22	280	27



JUDGMENT INDEX---REVERSE,

COURT OF COMMON PLEAS.

NAME OF JUDGMENT DEBTOR		NAME OF JUDGMENT CREDITOR		Term of Judgment or Decree		No. of Case on Docket
Surname	Christian Name	Surname	Christian Name	Month	Year	
G						
La Croix	Gertrude et al	Boylan	A. Exc.	Sept.	1914	9619
Lauson	Geo. T. et al.	Louland	Sarah C.	Apr.	1915	9641
Logan	Gertrude	Logan	Harry G.	Jan.	1919	10289
Lockwood	Gertrude B.	Lockwood	Amille A.	Sept.	1919	10409
Long	G. W.	Benton	W. J.	"	1920	10427
Landon	Gertrude E.	Conrad	Wm. J. Treas	May	1921	10186
Landon	"	"	"	"	1921	10187
H						
Long	Henry et al	vs Chapman	George	Jan. 6	1911	
Lloyd	Harvey	vs Louland	Sarah C et al.	Apr	1915	
Logan	Harry G. et al	vs Logan	Gertrude	Apr.	1918	10116

JOURNAL		FINAL RECORD		NATURE OF SUIT	NATURE AND AMOUNT OF JUDGMENT OR DECREE		Execution Doc.			Date of Execution			WHEN SATISFIED			FILE
Vol.	Page	Vol.	Page		Dollars	Cts.	Vol.	No. Ex.	Month	Day	Year	Month	Day	Year	BOX	
23	472	51	271	Custom Mill											233	
24	17	51	540	Partition		132 85								21	1915 234	
25	218	53	384	Divorce										9	1919 260	
25	335	53	517	Divorce		9 95								10	1919 265	
				Money		52 98								17	1920 266	
26	97	54	309	Del. taxes		16 00								6	1 21 256	
26	96	54	313	"		12 00								6	1 21 256	
				Money												
				Partition												
24	17	51	540	Partition		132 85								21	1915 234	
25	150	53	276	"										2	1919 253	
				Money												
				Partition												



# JUDGMENT INDEX---REVERSE,

NAME OF JUDGMENT DEBTOR		NAME OF JUDGMENT CREDITOR		Term of Judgment or Decree		No. of Case on Docket
Surname	Christian Name	Surname	Christian Name	Month	Year	
	I					
Lake	Ida et al	ad. Clerk	of Court	Jan.	1913	9383
	J					
Lease	Joseph	ad. Belle Center Bank, The		Jan.	1913	9403
Lake	John et al	" Clerk	of Court	"	"	9383
Lake	John et al	" Maize	Frances et al	"	"	"
Liggett	James	" Liggett	Mila	"	1914	9502
Larcomb	Jennie V. et al	" Duncan	Archer E.	"	1914	9512
Loughrey	Thos L. guard	" Patch	Daniel B.	Apr.	1914	9541
Liggett	Gas. A. & Sons et al	" The Citizens Home & Sav. Co		"	1914	9421
Langstaff	Jennie L.	" Langstaff	William A.	Jan.	1915	9479
Loughrey	John M. Estate	" Loughrey	Edward C. et al	Apr.	1915	9420
Ledley	J. Newton	" Ledley	Lula May	"	1915	9665
Loughrey	John L. et al	" Douglass	Grant H.	"	1915	9650
Lawson	Jacob D. et al.	" Lombard.	Sarah C.	"	1915	9641
Loughrey	John L. et al.	" Freshwater	Edward	Sept	1915	9656
Low	John.	" Union Banking Co.		Jan	1916	9778
Langstaff	John E.	" White, Hale & Harner		Apr.	1915	9622
Laird	John W.	" Union Banking Company.		"	1916	9842
Ruiley	Geo. W.	" Ruiley	Katie	"	1918	1014
Raid	Geo. E. et al.	" Capital Ins. & Bns		"	1919	10237
Loughrey	John L. et al	" Loughrey	John L. Guard.	May	1921	10572
Lee	Josiah H.	" Dodge	Thomas J. Guard.	Sept.	1921	10488
Lentz	J. Marritt	" The Col. Mutual Life Ins. Co.		Jan	1922	10707

# COURT OF COMMON PLEAS.

JOURNAL		FINAL RECORD		NATURE OF SUIT	NATURE AND AMOUNT OF JUDGMENT OR DECREE		Execution Doc.		Date of Execution			WHEN SATISFIED			FILE
Vol.	Page	Vol.	Page		Dollars	Cts.	Vol.	No. Ex.	Month	Day	Year	Month	Day	Year	BOX
23	36	50	61	Partition	Dis. at Pltfs cost	10 71	32	9383							225
23	31	50	49	Money	Note + cost	171 48	37	9403	Jun.	17	1903				226
23	36	50	61	Partition	Dis. at Pltfs cost	10 71	32	9383				Jun.	19	1915	225
"	"	"	"	"	Judgment title in Pltfs		32	9383							225
23	244	50	561	Divorce	Dec. at Pltfs cost	17 24	32	9502							229
23	317	51	3	Partition	Pltfs to take		32	9512							230
23	355	51	85	"	Sale + Dist.		32	9541							231
23	471			Money	Dis. Pltfs cost										226
23	533	51	303	Divorce	Dec. Pltfs cost	44 14	37	9479				Mar.	8	1915	228
23	578			Partition	Dis. Pltfs cost		32	9420							225
24	43			Divorce	Dis. Pltfs + Pltfs cost	8 70	33	9665							227
24	8	51	48	Partition	Sale + Dist.		32	9650							228
24	17	51	540	"	" " "	132 85						Sep.	21	1915	234
24	135			Money	Set. Pltfs costs	8 45						Dec.	6	1915	235
24	130	52	130	Cognovit	Jdg & costs	311	33	9778	Nov.	27	1916				240
24	85	52	182	Money	Pltfs for costs	28 52									233
24	227	52	201	Cognovit	Jdg & costs	145 07	33	9842	Mar.	23	1916				242
25	140	53	24	Divorce	Decree for Pltfs							6	1	1918	258
25	266			"	Dismissed							4	26	1919	258
26	114	54	354	Partition	Sale and Dis	1000 00						6	21	21	269
26	11	54	164	Partition	Settled Costs	18 10						11	25	21	268
26	243	54	451	Foreclosure	Sale Costs	136 39						2	20	22	277



# JUDGMENT INDEX---REVERSE,

No. of Case on Docket	NAME OF JUDGMENT DEBTOR		NAME OF JUDGMENT CREDITOR		Term of Judgment or Decree	
	Surname	Christian Name	Surname	Christian Name	Month	Year
1	Lawsom	John P.	Adv. Louland	Sarah C. et al.	Apr.	1915 9641
2						
3						
4						
5						
6						
7						
8						
9						
10						
11						
12						
13						
14						
15						
16						
17						
18						
19						
20						
21						
22						
23						
24						
25						
26						
27						
28						
29						
30						
31						
32						
33						
34						
35						
36						
37						
38						
39						
40						
41						
42						
43						
44						
45						
46						

# COURT OF COMMON PLEAS.

JOURNAL		FINAL RECORD		NATURE OF SUIT	NATURE AND AMOUNT OF JUDGMENT OR DECREE		Execution Doc.		Date of Execution			WHEN SATISFIED			FILE
Vol.	Page	Vol.	Page		Dollars	Cts.	Vol.	No. Ex.	Month	Day	Year	Month	Day	Year	BOX
24	17	51	540	Partition	Decree + costs.	132	85							3.4.21 1915 234	1
															2
															3
															4
															5
															6
															7
															8
															9
															10
															11
															12
															13
															14
															15
															16
															17
															18
															19
															20
															21
															22
															23
															24
															25
															26
															27
															28
															29
															30
															31
															32
															33
															34
															35
															36
															37
															38
															39
															40
															41
															42
															43
															44
															45
															46







# JUDGMENT INDEX---REVERSE,

# COURT OF COMMON PLEAS.

NAME OF JUDGMENT DEBTOR		NAME OF JUDGMENT CREDITOR		Term of Judgment or Decree		No. of Case on Docket
Surname	Christian Name	Surname	Christian Name	Month	Year	
N						
Lake	Nora et al	add Clerk	of Court	Jan	1913	9383
La Croix	Novalis et al	Boylan	Exc.	Sept.	1914	9619
Lawsow	Nettie O. et al.	Louland	Sarah C. et al.	Apr.	1915	9641
O						
Rucas	Oscar	add Rucas	Cora	Sept	1913	9455
Lawsow	Ova et al	Louland	Sarah C.	Apr.	1915	9641
Lawsow	Otta et al.	"	"	"	"	"
Liggett	Orville A	Liggett	Kellie	April	1919	10344
P						
Gringrell	Freston	add State ex rel	Hazel Higler	Apr.	1913	9465
Larue	Paul H.	Larue	Alta.	Sept	1916	9898
Q						

JOURNAL		FINAL RECORD		NATURE OF SUIT	NATURE AND AMOUNT OF JUDGMENT OR DECREE		Execution Dec.		Date of Execution			WHEN SATISFIED			FILE
Vol.	Page	Vol.	Page		Dollars	Cts.	Vol.	No. Ex.	Month	Day	Year	Month	Day	Year	BOX
23	36	50	61	Partition	Dis. at P'ty's cost	10	71	32	9383					225	
23	472	51	271	Custom Mill	Customed			33	9619					233	
21	17	51	540	Partition	Sale & Dist.	132	85				Sept	21	1915	234	
23	145	50	403	Divorce	Granted-Def's cost	7	73	32	9455					278	
24	17	51	540	Partition	Sale & Dist.	132	85				Sept	21	1915	234	
24	17	51	540	"	"	132	85				"	21	1915	234	
25	288	53	454	Divorce	Divorce granted	831	-	-	-	-	June	21	1919	263	
23	118	50	385	Bastardy	Dec. for P'ty	413	05	32	9465			July	17	1913	278
24	357	52	369	Divorce	Dec. Def's cost	13	35				Oct	16	1916	242	



# JUDGMENT INDEX--REVERSE,

NAME OF JUDGMENT DEBTOR		NAME OF JUDGMENT CREDITOR		Term of Judgment or Decree		No. of Case on Docket
Surname	Christian Name	Surname	Christian Name	Month	Year	
<b>R</b>						
Laughrey	Rose et al	add. Laughrey	Edward E. et al	Apr.	1915	9420
Lentz	Ralph	" Lentz	Lenora	Apr.	1919	10347
<b>S</b>						
Lincoln	Sarah et al	add. Sheneman	W. J.	Jan.	1912	9240
Luking	Sam E. et al	" Union Banking Co.		Apr.	1913	9430
Laughrey	S. Allen et al	" Laughrey	Edward E. et al	"	1915	9420
Lambert	Linnah B.	" Loveland	Sarah C.	"	1915	9641

# COURT OF COMMON PLEAS.

JOURNAL		FINAL RECORD		NATURE OF SUIT	NATURE AND AMOUNT OF JUDGMENT OR DECREE		Execution Dec.		Date of Execution			WHEN SATISFIED			FILE BOX
Vol.	Page	Vol.	Page		Dollars	Cts.	Vol.	No. Ex.	Month	Day	Year	Month	Day	Year	
23	578			Partition											1
25	307			Divorce			20	92							2
															3
															4
															5
															6
															7
															8
															9
															10
															11
															12
															13
															14
															15
															16
															17
															18
															19
															20
															21
															22
22	417	49	388	Requit Title			29	21							23
23	77	50	237	Cognovit			143	75	32	9430	Apr. 8	1913			24
23	578			Partition											25
24	17	51	540	"			132	85							26











# JUDGMENT INDEX---REVERSE,

# COURT OF COMMON PLEAS.

No. of Case on Docket	NAME OF JUDGMENT CREDITOR		Term of Judgment or Decree		No. of Case on Docket
	Surname	Christian Name	Month	Year	
1		W			
2					
3					
4					
5					
6					
7					
8					
9					
10					
11					
12					
13					
14					
15					
16					
17					
18					
19					
20					
21					
22					
23					
24					
25					
26		X			
27					
28					
29					
30					
31					
32					
33					
34		Y			
35					
36					
37					
38					
39					
40		Z			
41					
42					
43					
44					
45					
46					

JOURNAL		FINAL RECORD		NATURE OF SUIT	NATURE AND AMOUNT OF JUDGMENT OR DECREE			Execution Doc.			Date of Execution			WHEN SATISFIED			FILE BOX
Vol.	Page	Vol.	Page		Dollars	Cts.	Vol.	No. Ex.	Month	Day	Year	Month	Day	Year			
																	1
																	2
																	3
																	4
																	5
																	6
																	7
																	8
																	9
																	10
																	11
																	12
																	13
																	14
																	15
																	16
																	17
																	18
																	19
																	20
																	21
																	22
																	23
																	24
																	25
																	26
																	27
																	28
																	29
																	30
																	31
																	32
																	33
																	34
																	35
																	36
																	37
																	38
																	39
																	40
																	41
																	42
																	43
																	44
																	45
																	46











# JUDGMENT INDEX---REVERSE,

No. of Case on Docket	NAME OF JUDGMENT DEBTOR		NAME OF JUDGMENT CREDITOR		Term of Judgment or Decree	
	Surname	Christian Name	Surname	Christian Name	Month	Year
	A					
1						
2	Main	Arthur	vs Mayee	Christophier J.	April	1914 8883
3	Moore	Adeline et al	ad. Moore	Jonathan	"	1914 9381
4	Montross	Albert B.	" Montross	Emma L.	"	1915 9696
5	Main	Arthur B.	" Mayee	Christopher J.	"	1910 9004
6	Myers	Addie	" Myers	Lottie	"	1915 9671
7	Myers	Ralph et al.	" Myers	Lottie	"	1915 9737
8	Myers	Adam	" Myers	Lottie	"	1915 9738
9	Mayee.	Christopher	" Bobb & Sons.	Geo. W.	"	1915 9731
10	Minx	Arthur H.	" Minx	Naomi	Sept.	1916 9863
11	Myers	Adam et al	" Myers	Lottie	Sept.	1916 9792
12	Mahaffey	Alice A	" Mahaffey	John H.	June	1919 10359

# COURT OF COMMON PLEAS.

JOURNAL		FINAL RECORD		NATURE OF SUIT	NATURE AND AMOUNT OF JUDGMENT OR DECREE		Execution Doc.		Date of Execution			WHEN SATISFIED			FILE
Vol.	Page	Vol.	Page		Dollars	Cts.	Vol.	No. Ex.	Month	Day	Year	Month	Day	Year	BOX
23	328			Money	Dismissed	9 04									1
23	323	50	30	Partition	Elect to take out	275 86	32	9381				Apr. 15	1914	225	2
24	49	51	477	Divorce	Dec. Dep's cost	10 42	33	9696							3
27	107			Money	Jdg & costs										4
24	20			Divorce	Dis. by Court Decet	4 51									5
				Partition	Dis by Court. Pl. cost	3 05									6
				Divorce	" " " " "	2 25									7
				Money	Jdg & costs.	2 31	92	33	9731			Aug 23	1915	238	8
24	290	52	284	Divorce	Decree & alimony	8 42	34	9863				Sept. 29	1916	243	9
24	178	5	21	Partition	dismissed										10
25	281	53	457	Divorce	Decree granted							June 18	1919	263	11







# JUDGMENT INDEX - REVERSE,

No.	NAME OF JUDGMENT DEBTOR		NAME OF JUDGMENT CREDITOR		Term of Judgment or Decree		No. of Case on Docket
	Surname	Christian Name	Surname	Christian Name	Month	Year	
1		C					
2	Mathys	B. J.	The Reeves Manufacturing Co.		Nov. 27	1911	
3	Miller	Charles	Thompson Ernest		Jan.	1912	9124
4	M. Neil	Charles	The Mansville Wire & Runt. Co.		Sept.	1912	9179
5	M. Cloud	Chas. F.	The Farmers & Mer. Natl Bank Pough. N.Y.		"	1913	9517
6	same	same	same		"	1913	9516
7	Miller	Charles	State of Ohio		"	1914	1435
8	Moore	L. A. et al	Dilsaver Emma		"	1914	9593
9	Moxlock	Chas. A. Auditor	State of Ohio	Exrel S. B. Edwards	Apr.	1915	9680
10	M. Cloud	Chas. F. B. Sig. Lic	State exrel	Carl Algower	"	1915	811
11	M. Cloud	Chas. F. B. Sig. Lic	"	Peter John Speyer	"	1915	9
12	M. Cloud	Chas. F. B. Sig. Lic	"	Chas. Dowhol	"	1915	10
13	Mettler	Cloyd L. et al.	Bedley.	Estella W.	"	1915	9714
14	M. Cracker	C. F.	Heaver	James	Jan.	1916	9711
15	Magee, Jr.	Christopher	Rankin	Arthur B.	"	1916	9756
16	Moyer	Charles	Fields	Bert	"	1916	9597
17	Meddles	C. A. et al.	Shibley	W. A. Allister	Apr.	1916	9886
18	Moyer	Chas. et al.	Moyer	Loa	Jan.	1917	9880
19	Meddles	C. A. et al.	Shibley	Henry	Apr.	1917	10007
20	Matteson	Charter	Matteson	Cara	Apr.	1918	10134
21	Meddles	Clifford G.	Parish	Geo. E.	Sept.	1917	10095
22	Meddles	Clifford G.	Parish	Geo. E.	Sept.	1919	10094
23	Miller	Lawrence	Miller	L. L.	Nov.	1919	10243
24	Melching	Charles	Epps	Willis	May	1921	10576

# COURT OF COMMON PLEAS.

JOURNAL		FINAL RECORD		NATURE OF SUIT	NATURE AND AMOUNT OF JUDGMENT OR DECREE		Execution Dec.			Date of Execution			WHEN SATISFIED			FILE BOX
Vol.	Page	Vol.	Page		Dollars	Cts.	Vol.	No. Ex.	Month	Day	Year	Month	Day	Year		
				Money	Trans. J. P. Court	100 67	L-3	6246	Dec.	14	1912					1
22	252	49	476	"	Account + costs	122 40	31	9124	July	1	1912	July	13	1912	216	2
22	537	none		Barrages	Dis. at Pet's cost	9 68						Sept.	13	1912	217	3
23	228	50	530	Money	Judgment vs. def + cost	709 08	32	9517							230	4
23	228	50	530	"	"	1122 71	32	9516	Jan.	14	1914				230	5
23	477			Assault	No indictment											6
23	370	51	140	Partition	Land Partitioned - c.	150 22	33	9593				Oct.	15	1914	232	7
23	532	51	367	Mandamus	Jugur	522 73	33	9680				Mich	29	1915		8
1	14	51	317	Mandamus	Mand. ordered - cost	9 83										9
1	14	51	323	"	"	9 83										10
1	15	51	320	"	"	9 83										11
24	72	51	520	Putition	Eled to take	342 90	33	9714				Aug	16	1915	227	12
24	153			Money	Set. Plt's cost	4 59									237	13
24	182			Money	"	41 67						Mar	2	1916	239	14
24	155	52	178	"	Jdg. - costs	148 95	33	9597	Feb	18	1916	Apr	10	1916	232	15
24	265	52	261	Cognovit	"	213 58	34	9886				July	19	1917	244	16
24	385			Dis. & ad.	Dis. Plt's costs	9 36						Feb	6	1917	248	17
24	812	-		cov.	Jdg. vs. def.	234 65	34	10007	2-26	1917	July	19	1917	249	18	
25	116	52	175	Divine	Rece. granted							Apr.	15	1918	255	19
25	345	-		Money	Settled							Nov	19	1919	257	20
25	345	-		Money	Settled							Nov	19	1919	252	21
25	348	-		"	Verdict for Plt's							Jan	18	1921	260	22
26	125	none		Money	Rece for Plt's Judg. each's costs	33 55	-	-	-	-	-	7	14	21	272	23







# JUDGMENT INDEX--REVERSE,

No.	NAME OF JUDGMENT DEBTOR		NAME OF JUDGMENT CREDITOR		Term of Judgment or Decree		No. of Case on Docket
	Surname	Christian Name	Surname	Christian Name	Month	Year	
1		E					
2	Mr. Campbell	Edgar	vs Mr. Dowell	L. G.	Sept.	1912	9239
3	Morse	Ella	vs Penrose	Bennie E.	Apr.	1912	9319
4	Moon	Eddie	" Columbre	Elma G.	"	1912	9302
5	Mead	Edward et al	" Doren	Nellie	"	1913	9445
6	Meade	Elmer	" Meade	Gertrude	Apr.	1915	9710
7	Merchant	Emul B.	" Merchant	Ara Catharine	Apr.	1915	9716
8	Montgomery	Eva et al	" Wood Jas. J.		Apr.	1918	10129
9	Mr. Mahon	Earl	vs Fulton	Mary A.	Sept.	1920	10559

# COURT OF COMMON PLEAS.

JOURNAL	FINAL RECORD		NATURE OF SUIT	NATURE AND AMOUNT OF JUDGMENT OR DECREE		Execution Doc.		Date of Execution			WHEN SATISFIED			FILE BOX
	Vol.	Page		Dollars	Cts.	Vol.	No. Ex.	Month	Day	Year	Month	Day	Year	
			None											1
			Money			Dismissed-Plff's cost	4 46						Nov. 10 1911	219
22	474	49 521	"			Note + costs	535 65	32	9318					222
22	497	49 634	Partition			Elect to take		32	9302				June 15 1912	222
23	134	50 391	"			" " " costs	133 26	32	9445				Aug 29 1913	227
24	66	51 515	Divorce			Dec. Defs cost	10 42	33	9710					
24	73	51 529	Divorce			Dec. Def. "	10 37	33	9716				Aug 17 1915	237
25	122	53 191	Partition			Sale & dist							Apr 27 1918	250
26	3	no R-	Receiver			Settled by Receiver	9 65	none	none				Dec. 16 1920	271



JUDGMENT INDEX---REVERSE,

COURT OF COMMON PLEAS.

NAME OF JUDGMENT DEBTOR		NAME OF JUDGMENT CREDITOR		Term of Judgment or Decree		No. of Case on Docket
Surname	Christian Name	Surname	Christian Name	Month	Year	
	F					
1	M. Kirgau	F. C. et al	adv. Marysville Bank, The	Sept.	1912	9360
2	Maize	Frances et al	Clerk of Court	Jan.	1913	9383
3	Mead	Frank H. et al	Donen Nellie	Apr.	1913	9445
4	Mead	F. H.	Norris Chas. S. Exc.	Sept	1913	9475
5	M. Kirgau	F. C. et al	The G. W. Bott Co.	"	1913	9513
6	Moore	Frank et al	Moore Jonathan	Apr.	1914	9381
7	Mitchell	Fred A.	Mitchell Isaac L.	July	1916	9859
8	Mitchell	Frank	Katons Steel Wire Co.	Apr.	1917	9989
9	Marks	Frank	State of Ohio	Apr	1920	1624
10	McIntire	Frank	adv. Stewart Richard	May	1921	10603
11	Mercer	R. H. et al	First State Bank Plain City, O.	Nov	1921	10709

JOURNAL		FINAL RECORD		NATURE OF SUIT	NATURE AND AMOUNT OF JUDGMENT OR DECREE			Execution Dec.			Date of Execution			WHEN SATISFIED			FILE BOX
Vol.	Page	Vol.	Page		Dollars	Cts.	Vol. No. Ex.	Month	Day	Year	Month	Day	Year				
22	535	50	29	Cognovit	Def's judgmt + costs	540	48	32	9360	Sept	13	1912	Nov.	23	1912	224	2
23	36	50	61	Partition	Dis. at Def's cost	10	71	32	9383							225	3
23	134	50	391	"	Dec. - costs	133	26	32	9445				Aug.	29	1913	227	4
23	230			Money	Set. at Def's cost								Dec.	15	1913		5
23	191	50	484	Cognovit	Judgmt + cost	506	67	32	9513				Nov.	17	1914	230	6
23	323	50	30	Partition	Elect to take cur	275	86	32	9381				Apr.	15	1914	225	7
24	437	52	555	Replein	Verdict & Judg. vs. debt	1555							Apr.	17	1917	247	9
25	432	5	142	Intoxication	Settled								June	21	1920		10
26	84	57	272	To Quiet Title	Settled at Plt's Cost	49	73						5	24	1921	273	11
26	175	none		Cognovit	Judg. & costs	8	67	36	10739	11	26	1921	12	17	1921	278	12



# JUDGMENT INDEX--REVERSE,

NAME OF JUDGMENT DEBTOR	NAME OF JUDGMENT CREDITOR		Term of Judgment or Decree		No. of Case on Docket		
	Surname	Christian Name	Surname	Christian Name		Month	Year
	<b>G</b>						
1	Montgomery	George L.	Montgomery	Marie W.	Jan.	1913	9390
2	Martin	Gertrude	Martin	John J.	Apr.	1913	9424
3	Massie	George	State of Ohio		Sept.	1914	1456
4	Massie	George	State of Ohio		"	1914	1457
5	Metz	Grace Reynolds	Boylan	A. Exc.	"	1914	9619
6	M. Cloud	Geo. B. et al.	same		"	1914	9619
7	Moon	Gertrude La Croix	same		"	1914	9619
8	Moninger	Geo. F. et al.	Wadsworth	J. W. et al.	Jan	1916	9440
9	Mayer	Geo. et al.	Bank of Marysville		Apr.	1916	9837
10	Moninger	Grown et al.	Farmers Deposit Bank.		Sept	1916	9937
11	Maugus	R. J.	same.		"	"	9949
12	M <sup>c</sup> Allister	Grace	M <sup>c</sup> Allister	James	Jan	1920	10419

# COURT OF COMMON PLEAS.

JOURNAL		FINAL RECORD		NATURE OF SUIT	NATURE AND AMOUNT OF JUDGMENT OR DECREE		Execution Doc.		Date of Execution			WHEN SATISFIED			FILE BOX	
Vol.	Page	Vol.	Page		Dollars	Cts.	Vol.	No. Ex.	Month	Day	Year	Month	Day	Year		
23	52	50	112	Divorce	Dec. Def. for costs	12	50	32	9390						225	
23	101	50	367	"	" Def's cost	11	72	32	9424			May	28	1913	226	
23	433			Assault	Nolle Prosequi											
23	434			"	Nolle Prosequi											
23	477	51	771	Constructive Trust	Constructive			33	9619						733	
23	477	51	771	"	"			33	9619						233	
23	477	51	771	"	"			33	9619						733	
24	160	52	54	Money	Jdg. Sale & Dis.	5123	28	32	9440	Jan	22	1916	Jan	29	1916	227
24	244			"	Dismissed	6	59					June	16	1916	242	
24	340	52	321	Dequirit	Jdg & costs	876	70	34	9937						246	
24	353	52	323	"	" " "	824	48	34	9949						246	
25	382	53	559	Divorce	Plaintiff Costs							Mar	9	1920	265	



# JUDGMENT INDEX--REVERSE,

# COURT OF COMMON PLEAS.

No. of Case on Docket	NAME OF JUDGMENT DEBTOR		NAME OF JUDGMENT CREDITOR		Term of Judgment or Decree		No. of Case on Docket
	Surname	Christian Name	Surname	Christian Name	Month	Year	
	H						
1							
2	Mulvain	Hamilton	ado Mulvain	Mary	Sept.	1911	9244
3	Mouska	Herwan	" The Board of Ed. Milbrook Tp.		Jan.	1913	9386
4	Mitchell	Harry S.	vs M. Cullley	Halleck	Sept.	1912	9375
5	M. Connell	Horace E.	ado State of Ohio		"	1914	
6	Morison	H. E. et al	" First Natl Bank Kenton		Jan.	1915	9668
7	M. Adow	Harriett et al	" Laughrey	Edward E. et al	Apr.	1915	9420
8	Moffitt	Homer	" State of Ohio		"	1915	1510
9	Miller	H. F.	" " "		Sept	1915	1495
10	Mack	H. F. Brtn	" Arnold J. W.		Apr.	1917	10081
11	Mcbrary	Henry B. et al.	" Citizens Building Loan Co.		Jan.	1918	10052
12	McKeever	Hettie	" McKeever Lewis		Jan.	1919	10080
13	Myers	Helen	" Myers	Luc H.	Feb.	1921	10577

JOURNAL		FINAL RECORD		NATURE OF SUIT	NATURE AND AMOUNT OF JUDGMENT OR DECREE		Execution Doc.		Date of Execution			WHEN SATISFIED			FILE BOX		
Vol.	Page	Vol.	Page		Dollars	Cts.	Vol.	No. Ex.	Month	Day	Year	Month	Day	Year			
22	369	49	363	Divorce	Dec. Judg vs Def-costs	13	49	31	9244						219		
23	64	None		Supjunction	Dis. at Prefs cost	15	30	32	9386				7	24	1913	225	
23	6	"		Money	Set. at Prefs cost	4	62						Dec.	11	1912	224	
23	447			Assault	No indictment												
23	512	51	241	Cognovit	Jdg	526	40			Feb.	8	1915				235	
23	578			Partition	Dis. prefs cost			32	9420								
24	17	5	36	Horse Stealing	Acq. Guilty - Sen. Rep.	50	51	7	1510	May	14	1915					
24	118			Judgt	Adjud. Plt Cost	38	70	7	1495								
25	465	52	596	Cognovit	Settled	105	91	34	10081	6	25	17	6	25	17	250	
25	89	NR			"								7	1	18	251	
25	229	NR			Dismissed								7	11	19	252	
26	26	-	-	Partition	"	305	-	-	-	-	-	-	7	4	8	1921	269



# JUDGMENT INDEX - REVERSE,

NAME OF JUDGMENT DEBTOR		NAME OF JUDGMENT CREDITOR		Term of Judgment or Decree		No. of Case on Docket
Surname	Christian Name	Surname	Christian Name	Month	Year	
	I					
Mitchell	Ira N.	vs Mitchell	Blauche	Sept	1911	9226
Martin	Ira et al	add				
Moran	Amogene et al	"	Boylan A. Exc.	"	1914	9619
M <sup>c</sup> Phisow.	Irwin	"	Dorohue	Sept	1916	9837
Mitchell	Irene	"	Mitchell	Apr.	1917	10022
	J					
M <sup>c</sup> Allister	J. E. et al	add	Clerk of Court	Jan.	1913	9402
Martin	Jennie E. et al	"	"	"	"	9300
M <sup>c</sup> Kirgan	J. W.	"	The Urbana Packing Co.	Sept.	1913	
M <sup>c</sup> Kirgan	J. W.	"	The Farmers + Merchants Bank	Sept.	1913	
M <sup>c</sup> Lee	J. J. Exc.	"	Robinson	"	"	9452
Maugans	J. E.	vs	Pounds G. E. et al	Apr.	"	9466
M <sup>c</sup> Kirgan	J. W.	add	The G. W. Bobb Co.	Sept.	1913	9513
M <sup>c</sup> Kirgan	J. W.	"	Fleck Edward	May 9	1914	
Moore	Jesse et al	"	Moore Jonathan	Apr.	1914	9381
Moore	John et al	"	same	"	"	"
Moore	Jennie et al	"	same	"	"	"
M <sup>c</sup> Kirgan	James H.	"	State of Ohio	Sept.	"	1463
M <sup>c</sup> Campbell	James S. et al	"	Boylan A. Exc.	"	"	9619
M <sup>c</sup> Campbell	John et al	"	same	"	1914	9619
Mitchell	John	"	Jones A. J.	Jan.	1915	
Mitchell	James A.	"	Banders + Doyle	Sept.	1914	9500
Mose	James et al	"	Murphy O. L.	Apr.	1915	
M <sup>c</sup> Kirgan	J. W. et al	"	The Urbana Packing Co.	"	1915	9483
M <sup>c</sup> Eweby	John	"	State of Ohio	"	1915	1578
Moffett	J. S.	"	Lorry Franks R.	Sept	1916	9900
McIntire	J. S.	"	McIntire W. E.	Apr.	1917	6239
McKee	J. J. et al.	"	McKee Ch. Lumber Supplier Co	Sept.	1917	10014
Mitchell	Joseph C.	"	Barr Samuel Jr.	April	1920	10423
Miller	J. W. Emma Miller	"	Collins Ray	Apr	1920	10499
Malchug	J. H. et al	"	Malchug W. A.	Apr	1920	10244
Myers	Joc	"	Myers Lue H.	Feb	1921	10510
Myers	Joseph H.	"	Myers Helen M.	May	1921	10546
Mowrey	John A. et al	"	Kilg William	"	1921	10632

# COURT OF COMMON PLEAS.

JOURNAL		FINAL RECORD		NATURE OF SUIT	NATURE AND AMOUNT OF JUDGMENT OR DECREE		Execution Doc.		Date of Execution			WHEN SATISFIED			FILE BOX	
Vol.	Page	Vol.	Page		Dollars	Cts.	Vol.	No. Ex.	Month	Day	Year	Month	Day	Year		
22	359	None		Divorce	Dismissed at Plt's cost	5	75								1	
23	472	51	221	Constn Mill	Constructed			33	9619						2	
24	285	52	422	Money	Jdg + Sale.	45	40	33	9837						3	
24	472	52	500	Divorce	Decree for Plt's										4	
23	45	None		Money	Set. at Plt's cost	4	73								5	
23	31	None		Partition	Settled - Costs divided	7	30								6	
				Transcript	Judgmt + cost	170	97	L-3	6258	Aug	8	1913			7	
				Transcript	Money + cost	92	95	L-3	6270	Sept	18	1913			8	
23	157	None		Money	Set. Plt's cost	6	90								9	
23	134	None		"	"	4	13								10	
23	191	50	484	Cognovit	Judgmt + cost	506	67	32	9513						11	
				Transcript	"	85	72	L-3	6281						12	
23	323	50	30	Partition	Elect to take	275	86	32	9381						13	
"	"	"	"	"	"	"	"	"	"	"	"	"	"	"	14	
"	"	"	"	"	"	"	"	"	"	"	"	"	"	"	15	
23	476			Assault	Left off socket										16	
23	472	51	221	Constn Mill	Constructed			33	9619						17	
23	472	51	221	"	"			33	9619						18	
				Transcript	Judgmt	17	22	L-3	6287						19	
23	415	51	392	Money	"	110	85	32	9500						20	
				Transcript	"	95	80	L-3	6290							21
24	19	51	438	Foreclosure	Sale + Distribution			37	9483						22	
24	37	5	42	Burglary	Pl. Guilty - Sen. Ref.	21	55	3	1518	June 23	1915	July 1	1915		23	
24	278	52	279	Cognovit	Jdg + costs	128	20								24	
				Jdg.	"	359	16								25	
24	425			Money	"	701	55	34	10014	Apr 11	1917	Oct 15	1917		26	
25	401	712		Damages	Settled										27	
25	437	712		Damages	Settled										28	
25	271	712		Money	Dismissed										29	
26	26			Partition	"	-3	85								30	
26	121	None		Divorce	Dis. ad Plt's Cost.	5	80								31	
26	129	54	377	Quiet Title	Dec. Costs	18	53								32	



# JUDGMENT INDEX---REVERSE,

No. of Case on Docket	NAME OF JUDGMENT CREDITOR		Term of Judgment or Decree	
	Surname	Christian Name	Month	Year
1		J		
2				
3				
4				
5				
6				
7				
8				
9				
10				
11				
12				
13				
14				
15				
16				
17				
18				
19				
20				
21				
22				
23				
24				
25				
26				
27				
28				
29				
30				
31				
32				
33				
34				
35				
36				
37				
38				
39				
40				
41				
42				
43				
44				
45				
46				

A B C D E F G H I J

KL M NOPO R S TUV W XYZ

# COURT OF COMMON PLEAS.

JOURNAL		FINAL RECORD		NATURE OF SUIT	NATURE AND AMOUNT OF JUDGMENT OR DECREE			Execution Doc.			Date of Execution			WHEN SATISFIED			FILE BOX	
Vol.	Page	Vol.	Page		Dollars	Cts.	Vol.	No. Ex.	Month	Day	Year	Month	Day	Year	Month	Day		Year
																		1
																		2
																		3
																		4
																		5
																		6
																		7
																		8
																		9
																		10
																		11
																		12
																		13
																		14
																		15
																		16
																		17
																		18
																		19
																		20
																		21
																		22
																		23
																		24
																		25
																		26
																		27
																		28
																		29
																		30
																		31
																		32
																		33
																		34
																		35
																		36
																		37
																		38
																		39
																		40
																		41
																		42
																		43
																		44
																		45
																		46

NOPO

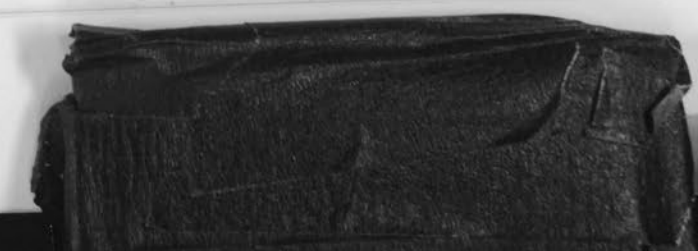



# JUDGMENT INDEX---REVERSE,

No. of Case on Docket	NAME OF JUDGMENT CREDITOR		Term of Judgment or Decree	
	Surname	Christian Name	Month	Year
9360	M. Kigan	J. M. et al	Sept.	1912
		vs. Maryville Bank, The		

# COURT OF COMMON PLEAS.

JOURNAL		FINAL RECORD		NATURE OF SUIT	NATURE AND AMOUNT OF JUDGMENT OR DECREE		Execution Doc.		Date of Execution			WHEN SATISFIED			FILE BOX	
Vol.	Page	Vol.	Page		Dollars	Cts.	Vol.	No. Ex.	Month	Day	Year	Month	Day	Year		
22	535	50	29	Cognovit	Def. Judgment + costs	540	48	32	9366	Sept.	13	1912	Nov.	23	1912	224



# JUDGMENT INDEX---REVERSE,

	NAME OF JUDGMENT DEBTOR		NAME OF JUDGMENT CREDITOR		Term of Judgment or Decree		No. of Case on Docket
	Surname	Christian Name	Surname	Christian Name	Month	Year	
1		J					
2							
3							
4							
5							
6							
7							
8							
9							
10							
11							
12							
13							
14							
15							
16							
17							
18							
19							
20							
21							
22							
23							
24							
25							
26							
27							
28							
29							
30							
31							
32							
33							
34							
35							
36							
37							
38							
39							
40							
41							
42							
43							
44							
45							
46							

A B C D E F G H I

KL M NOPO R S TUV W XYZ

# COURT OF COMMON PLEAS.

JOURNAL		FINAL RECORD		NATURE OF SUIT	NATURE AND AMOUNT OF JUDGMENT OR DECREE		Execution Doc.		Date of Execution			WHEN SATISFIED			FILE
Vol.	Page	Vol.	Page		Dollars	Cts.	Vol.	No. Ex.	Month	Day	Year	Month	Day	Year	BOX
															1
															2
															3
															4
															5
															6
															7
															8
															9
															10
															11
															12
															13
															14
															15
															16
															17
															18
															19
															20
															21
															22
															23
															24
															25
															26
															27
															28
															29
															30
															31
															32
															33
															34
															35
															36
															37
															38
															39
															40
															41
															42
															43
															44
															45
															46

NOPO







# JUDGMENT INDEX--REVERSE,

# COURT OF COMMON PLEAS.

NAME OF JUDGMENT DEBTOR		NAME OF JUDGMENT CREDITOR		Term of Judgment or Decree		No. of Case on Docket
Surname	Christian Name	Surname	Christian Name	Month	Year	
1	Morgan M.	Shaffer	Margaret	Jan.	1912	9259
2	Murphy	Maurice et al	Elma E.	Apr.	1912	9302
3	Moore	Mistie et al	of Court	Jan.	1913	9300
4	Martin	Martha J. et al	Della L. et al	Apr.	1913	9426
5	Mulligan	Merrill C.	Morgan Th. et al	"	1912	9413
6	Martin	Meda et al	Pearl et al	"	1913	9435
7	M. Shroy	Minnie D. et al	L.F. et al Ex.	Sept.	1910	8947
8	W. Adow	Maud et al	Elice V. et al	Apr.	1914	9504
9	Michael	Mary G.	Jonathan	"	1914	9381
10	Moore	Matilda et al	same	"	"	"
11	Moore	Milstead et al	same	"	"	"
12	Moore	Milstead, adm.	same	"	"	"
13	Moore	Mac et al	same	"	"	"
14	Myers	Milo L., Guard	Hostetter Rose	Sept.	1914	9460
15	Wettler	Maurice Etal	Ledley Estella M.	Apr.	1915	9714
16	Wather	Watou O.	Ruhl Wm Adm.	Sept.	1915	9747
17	Wather	Martha	Dybert Jasper	Apr.	1916	9887
18	Meddles	Martha	Shipley & Wm Allister	"	1916	9886
19	McBarty	Mark	State ex rel Blanch Cochran	Jan.	1918	10112
20	Moore	May	Woon Asa	Sept.	1918	10286
21	Martin	Morgan Th.	The State of Ohio	Sept.	1919	10886
22	Martin	Morgan Th.	Martin Mary L.	April	1920	10465
23	Milligan	Martha	Milligan Earl	Aug.	1921	10630
24	Martin	M. H.	Mike A. Nipgen & Co.	May	1918	10252
25	Wather	Merle	Richwood Lumber Co.	"	"	10267
26	"	M. M.	"	"	"	"

JOURNAL		FINAL RECORD		NATURE OF SUIT	NATURE AND AMOUNT OF JUDGMENT OR DECREE		Execution Doc.		Date of Execution			WHEN SATISFIED			FILE BOX
Vol.	Page	Vol.	Page		Dollars	Cts.	Vol.	No. Ex.	Month	Day	Year	Month	Day	Year	
22	551	50	509	Partition	Partition made - costs	61 97	31	9259				Apr. 8	1912	220	2
22	497	49	634	"	Elect. to take		32	9302				June 15	1912	222	3
23	31	None		"	Adj. - costs divided	7 30	32	9300				" 17	1913	221	4
23	85	50	282	Divorce	Dec. to Pleg + costs	12 40	32	9426						227	5
22	499	50	299	Partition	John H. Danner elect to take		32	9413						222	6
23	140	50	413	"	Decree		32	9435						227	7
22	188	49	117	To Court Mill	Contracted cost Ex	5 44	30	8947				Aug 28	1912	214	8
23	352			Money	Dis. Plets cost	9 41						June 10	1914	229	9
23	323	50	30	Partition	Elect to take	275 56	32	9381				Apr. 15	1914	225	10
"	"	"	"	"	"	"	"	"	"	"	"	"	"	225	11
"	"	"	"	"	"	"	"	"	"	"	"	"	"	225	12
"	"	"	"	"	"	"	"	"	"	"	"	"	"	225	13
23	440			Money	Dis. Plets cost									228	14
24	72	51	520	Partition	Elect to take	342 90	33	9714				Aug 16	1915	227	15
24	150	52	39	accounting	Pld. costs.	60 53	33	9747				Mar 9	1916	238	16
24	265	52	266	Cognovit	Jdg.	106 33								244	17
24	265	52	261	"	"	213 58								244	18
25	104	53	173	Partady	Fine & costs paid	250.00						Mar. 29	1918	253	19
25	207	NR		Divorce	Dis. Cliff cost							Dec. 31	1918	260	20
25	356	5	120	Embezzlement	Settled							Apr. 19	1919		21
25	418	54	70	Divorce	Settled							May 6	1920		22
26	124	54	363	"	Decree for Reft	29 30						Aug 14	1921	274	23
				Cognovit	Judg	5 43 60						3 10	'21	259	24
25	157			"	Judg	244 30								259	25
"	"			"	"	244 30								259	26



JUDGMENT INDEX--REVERSE,

NAME OF JUDGMENT DEBTOR		NAME OF JUDGMENT CREDITOR		Term of Judgment or Decree		No. of Case on Docket
Surname	Christian Name	Surname	Christian Name	Month	Year	
N						
Mattoon	N. J. et al	Michael	Wm	Apr.	1918	9963
Mc Intire	Nancy L	Stewart	Richard	May	1921	10663
O						
McLain	Orville B. (misc) ad	McLain	Louie C. et al	Sept.	1914	9354
Moss	Ora et al	Murphy	O. L.	Apr.	1915	
Mather	O.B.	Dysert	Jasper	"	1916	9887
Margaret	Oron J. et al.	James	Deport Bank	Jan.	1918	
McAdow	O.W.	Conrad	Wm. J. Treasura	"	1921	10205
P						
McCampbell	Pearl et al ad	Boylan	A. Ede	Sept.	1914	9619
McIlroy	Pearl. Guard.	Bowin	John E.	Sept	1915	9694
Messer	P.H. et al	Oglesbee	J. E.	"	1921	10678
Q						

COURT OF COMMON PLEAS.

JOURNAL		FINAL RECORD		NATURE OF SUIT	NATURE AND AMOUNT OF JUDGMENT OR DECREE	Execution Doc.	Date of Execution	WHEN SATISFIED	FILE BOX					
Vol.	Page	Vol.	Page							Dollars	Cts.	Vol.	No. Ex.	Month
25	135	53	202	Particular	Sale & distrib									
26	84	57	272	To Quiet Title	Settled at Plt's cost	49	73					May 15 1918	24	273
O														
23	377	51	131	Contest Will	Will established			37	9354					224
				Transcript	Jug.	45	80	L-3	6290			Sept 17 1915		
24	266	52	265	Cognovit	"	106	33							244
25	102			Money	Settled out of C							3 19 1918		249
26	32			Taxes	" " "	19	21					Jan 24 1921		257
P														
23	472	51	271	Constructive Will	Constructive			33	9619					233
24	113	51	573	Johnny	Jug. & costs	186	55	33	9694			Nov. 12 1915		236
26	181			none	Aid of Execution	Settled & Clerk's Post	2	90				10 3 1921		276



# JUDGMENT INDEX---REVERSE,

NAME OF JUDGMENT DEBTOR		NAME OF JUDGMENT CREDITOR		Term of Judgment or Decree		No. of Case on Docket
Surname	Christian Name	Surname	Christian Name	Month	Year	
R						
1	Martin	Rose et al	adl Martin	Morgan M. et al	Apr	1912 9914
2	M. Cloud	Richard H. et al	" Boylan	A. Exc.	Sept	1914 9619
3	Morison	Robt. H. et al	" First Natl Bank Keaton		Jan.	1915 9668
4	same	same	same		"	1915 9669
5	Maskill	Robt. G.	" Maskill	Ella.	"	1916 9705
6	Mayfield	Richard	" Conrad W. J. Sen		April	1918 10192
7	Mummeys	Roy	" State of Ohio		Sept.	1921 1719

# COURT OF COMMON PLEAS.

JOURNAL		FINAL RECORD		NATURE OF SUIT	NATURE AND AMOUNT OF JUDGMENT OR DECREE		Execution Doc.		Date of Execution			WHEN SATISFIED			FILE BOX
Vol.	Page	Vol.	Page		Dollars	Cts.	Vol.	No. Ex.	Month	Day	Year	Month	Day	Year	
22	499	58	299	Partition	John H. Dimer elect. et al			32	9318						222
73	477	51	221	Constructive	Constructive			33	9619						233
23	512	51	241	Cognovit	Jag	526.40		33	9668	Feb.	8	1915			235
23	513	51	239	"	"	203.90				Feb.	8	1915			
24	183	52	95	Alimony	" Ptd. Def. cost	24.45							Mar	21	1916 237
				Del. taxes	Settled								Apr.	25	1918 255
26	172	5	206	Operating Machinery	Time & costs	44.30							10	19	1921



# JUDGMENT INDEX---REVERSE,

NAME OF JUDGMENT DEBTOR		NAME OF JUDGMENT CREDITOR		Term of Judgment or Decree		No. of Case on Docket
Surname	Christian Name	Surname	Christian Name	Month	Year	
	S					
1						
2	M. Shroy	Sarah A. et al	add M. Shroy	Pearl et al	Apr 1913	9435
3	Monce	Sarah E. et al	" Boyleak	A. Exc.	Sept. 1914	9619
4	M. Neil	S.A. et al	" Schanks	Edward A.	Jan. 1912	9194
5	M. Kirgan	S.S. et al	" Urbana Packing Co.		Apr. 1915	9483
6	Mintz	Lau.	" Pyers.	Larsow	Jan 1916	9285
7						
8						
9						
10						
11						
12						
13						
14						
15						
16						
17						
18						
19						
20						
21						
22						
23						
24						
25						
26						
27						
28						
29						
30						
31						
32						
33						
34						
35						
36						
37						
38						
39						
40						
41						
42						
43						
44						
45						
46						

# COURT OF COMMON PLEAS.

JOURNAL		FINAL RECORD		NATURE OF SUIT	NATURE AND AMOUNT OF JUDGMENT OR DECREE	Execution Doc.		Date of Execution			WHEN SATISFIED			FILE	
Vol.	Page	Vol.	Page			Dollars	Cts.	Vol.	No. Ex.	Month	Day	Year	Month	Day	Year
23	140	50	413	Partition	Elect. to take by this <sup>court</sup> def.	2015	24	32	9435						1
23	472	51	221	Constr. Mill	Construed			33	9619						2
				Real Est.	Settled			31	9194						3
24	19			Foreclosure	Sale + Dist			32	9483						4
24	176	52	106	Money	Jdg & costs. 2-11	951	1928	32	9285						5
															6
															7
															8
															9
															10
															11
															12
															13
															14
															15
															16
															17
															18
															19
															20
															21
															22
															23
															24
															25
															26
															27
															28
															29
															30
															31
															32
															33
															34
															35
															36
															37
															38
															39
															40
															41
															42
															43
															44
															45
															46



# JUDGMENT INDEX---REVERSE,

NAME OF JUDGMENT DEBTOR		NAME OF JUDGMENT CREDITOR		Term of Judgment or Decree		No. of Case on Docket
Surname	Christian Name	Surname	Christian Name	Month	Year	
T						
Mitchell	Thomas	adv. State of Ohio		Sept.	1914	1413
Miles	Thomas M.	Miles	Nancy E.	Apr.	1918	10138
U						
McFadden	Vina W. et al.	adv. Wood	Franks. E.	Apr	1916	9809
Miller	Lincoln G.	adv. Cordrey	William R.	Sept.	1920	10540

# COURT OF COMMON PLEAS.

JOURNAL		FINAL RECORD		NATURE OF SUIT	NATURE AND AMOUNT OF JUDGMENT OR DECREE		Execution Dec.			Date of Execution			WHEN SATISFIED			FILE BOX
Vol.	Page	Vol.	Page		Dollars	Cts.	Vol.	No. Ex.	Month	Day	Year	Month	Day	Year		
23	67			Now sup.											1	
25	137	53	212	Divorce											2	
															3	
															4	
															5	
															6	
															7	
															8	
															9	
															10	
															11	
															12	
															13	
															14	
															15	
															16	
															17	
															18	
															19	
															20	
															21	
															22	
															23	
															24	
															25	
															26	
															27	
															28	
															29	
															30	
															31	
															32	
															33	
															34	
															35	
															36	
															37	
															38	
															39	
															40	
															41	
															42	
															43	
															44	
															45	
															46	







# JUDGMENT INDEX---REVERSE,

# COURT OF COMMON PLEAS.

1 2 3 4 5 6 7 8 9 10 11 12 13 14 15 16 17 18 19 20 21 22 23 24 25 26 27 28 29 30 31 32 33 34 35 36 37 38 39 40 41 42 43 44 45 46	NAME OF JUDGMENT DEBTOR		NAME OF JUDGMENT CREDITOR		Term of Judgment or Decree		No. of Case on Docket
	Surname	Christian Name	Surname	Christian Name	Month	Year	
		W					

1 2 3 4 5 6 7 8 9 10 11 12 13 14 15 16 17 18 19 20 21 22 23 24 25 26 27 28 29 30 31 32 33 34 35 36 37 38 39 40 41 42 43 44 45 46	JOURNAL		FINAL RECORD		NATURE OF SUIT	NATURE AND AMOUNT OF JUDGMENT OR DECREE		Execution Dec.			Date of Execution			WHEN SATISFIED			FILE BOX
	Vol.	Page	Vol.	Page		Dollars	Cts.	Vol.	No. Ex.	Month	Day	Year	Month	Day	Year		







# JUDGMENT INDEX---REVERSE,

# COURT OF COMMON PLEAS.

CORPORATIONS, FIRM NAMES, ETC., DEBTOR	NAME OF JUDGMENT CREDITOR		Term of Judgment or Decree		No. of Case on Docket		
	Surname	Christian Name	Surname	Christian Name		Month	Year
1 Marysville Cabinet Co.	at	Clerk	of Court		Sept.	1912	9364
2 Maddock Textile Co., The	"	The Natl Refining Co.			"	1913	9514
3 Marysville Wire Fence & Runt Co. et al.	"	Becker	Alexander &		"	1913	9480
4 Marysville Light & Water Co.	"	The Union Co. Telephone Co.			"	1913	9499
5 Maddock Textile Co.	"	The Essex Waste Co.			Jan.	1914	9515
6 Milford Center, Village of	"	Stierhoff	Mike		Sept.	1914	9373
7 Marysville Lumber Co.	"	The Citizens Home & Sav. Co.			"	1914	9421
8 M. E. Home for Aged Cincinnati et al.	"	Mitchell	Wm. H. Exc.		Jan.	1915	9550
9 Maddocks Textile Co.	"	Fryant Mfg. Co.			Apr.	1915	
10 Maddock Textile Co.	"	Freedom Oil Trades Co.			"	1915	
11 Money, J. T. & Co.	"	Shields	Alfred Exc.		"	1915	9690
12 Maddox Textile Co.	"	Hemmerdinger	L.		"	1915	9724
13 Maddox Textile Co.	"	Myer. Bridges Co.			"	1915	9667
14 Magnetic Springs Banking Co.	"	Union Banking Co.			Sept.	1919	10323
15 Marysville Building & Loan Assn. et al.	at	Hemminger	Mary E. et al				10442
16 Marysville Oil Products Co.	"	Wolf & Company			May	1921	10647
17 Marysville Light & Water Co.	"	Alexander	J. Smith		Sept.	1921	10611
18 Marysville Cabinet Co.	"	Citizen Home & Saving Co.			"	1915	9772

JOURNAL	FINAL RECORD		NATURE OF SUIT	NATURE AND AMOUNT OF JUDGMENT OR DECREE		Execution Doc.		Date of Execution			WHEN SATISFIED			FILE BOX				
	Vol.	Page		Vol.	Page	Dollars	Cts.	Vol.	No. Ex.	Month	Day	Year	Month		Day	Year		
22	573	50	93	Suit Pile	Judgment vs Pelf costs	24	35	32	9364				Jan	24	1913	274	1	
23	222			Money	Set. Pelfs cost	158	20						Dec	8	1913	230	2	
23	240	50	543	Partition	Sale + Dist.			32	9480				Dec	31	1913	228	3	
28	242	50	554	Injunction	Sup. modified	22	21	32	9499				May	27	1914	229	4	
23	289			Money	Dis. at Pelfs cost	4	10						Feb	21	1914	230	5	
23	115	51	164	Injunction	J.P. reversed - Pelfs cost	450		32	9373				Mar	6	1915	224	6	
23	471			Money	Dis. Pelfs cost											226	7	
23	508	51	248	Writ	Construed			32	9550							231	8	
				Transcript	Jdgmt	105		L-3	6295	July 6	1915							9
				Transcript	Jdgmt	116	35	L-3	6297	July 22	1915							10
				Money	Set. + Dis. cost	510												11
				Money	Jdg vs Dis + costs	395	59			Aug 24	1915							12
				Money	Jdg + Costs.	6	55											13
																		14
				Contract	Settled Pelf costs	10	80											15
				Money	Dis. at Pelfs cost.	325												16
				Injunction	Dismissed - Costs	405												17
				Writ	Sale + Costs	36	91											18











# JUDGMENT INDEX---REVERSE,

No. of Case on Docket	NAME OF JUDGMENT DEBTOR		NAME OF JUDGMENT CREDITOR		Term of Judgment or Decree	
	Surname	Christian Name	Surname	Christian Name	Month	Year
	A					
1	Newman	Anna W., et al	Shearer	Quinn A., et al	Jan.	1912 9305
2	Newman	Anna W., et al	Sanderson	John H., et al	Apr.	1912 9306
3						
4						
5						
6						
7						
8						
9						
10						
11						
12						
13						
14						
15						
16						
17						
18						
19						
20						
21						
22	Northrup	C. E.	ada Union Banking Company.		Sept	1916 9927
23	Newman	Clifton A.	Newman, Flora C.		"	1920 10483
24	"	Celia A.	"		"	1920 10483
25						
26						
27						
28						
29						
30						
31						
32						
33						
34						
35						
36						
37						
38						
39						
40						
41						
42						
43						
44						
45						
46						

# COURT OF COMMON PLEAS.

JOURNAL		FINAL RECORD		NATURE OF SUIT	NATURE AND AMOUNT OF JUDGMENT OR DECREE				Execution Doc.			Date of Execution			WHEN SATISFIED			FILE BOX
Vol.	Page	Vol.	Page		Dollars	Cts.	Vol.	No. Ex.	Month	Day	Year	Month	Day	Year	Month	Day	Year	
27	541	49	609	Quit Title					32	9305				Jan.	1912	272	2	
27	489	49	612	" "					32	9306							272	
24	320	52	300	Cognovit					302	45							246	
25	426	54	605	To Construct will													268	
25	426	54	605	" "													268	







# JUDGMENT INDEX---REVERSE,

# COURT OF COMMON PLEAS.

NAME OF JUDGMENT DEBTOR		NAME OF JUDGMENT CREDITOR		Term of Judgment or Decree		No. of Case on Docket
Surname	Christian Name	Surname	Christian Name	Month	Year	
1	Norris	Isaac C et al.	Isaac Norris	Apr.	1915	9685
2						
3						
4						
5						
6						
7						
8						
9						
10						
11	Ninckels John E.	Flora	Ninckels	Jan.	1915	9590
12	Nunemaker Jos.	Camera	Nunemaker	Apr.	1918	10027
13	Norris Jay	Ballard	Norris	Sept.	1919	10351
14						
15						
16						
17						
18						
19						
20						
21						
22						
23						
24						
25						
26						
27						
28						
29						
30						
31						
32						
33						
34						
35						
36						
37						
38						
39						
40						
41						
42						
43						
44						
45						
46						

J

K

JOURNAL		FINAL RECORD		NATURE OF SUIT	NATURE AND AMOUNT OF JUDGMENT OR DECREE		Execution Doc.		Date of Execution			WHEN SATISFIED			FILE BOX		
Vol.	Page	Vol.	Page		Dollars	Cts.	Vol.	No. Ex.	Month	Day	Year	Month	Day	Year			
24	13			Partition	Def. costs	68	59	33	9685				June	4	1915	236	1
																	2
																	3
																	4
																	5
																	6
																	7
																	8
																	9
																	10
23	518	51	283	Divorce	Dec. Def's cost	8		33	9590								232
24	450	53	189	Money	Settled, costs paid								May	1	1918	250	12
25	258	53	498	Land	Settled								Oct.	20	1919	263	13
																	14
																	15
																	16
																	17
																	18
																	19
																	20
																	21
																	22
																	23
																	24
																	25
																	26
																	27
																	28
																	29
																	30
																	31
																	32
																	33
																	34
																	35
																	36
																	37
																	38
																	39
																	40
																	41
																	42
																	43
																	44
																	45
																	46

NOPO







# JUDGMENT INDEX---REVERSE,

# COURT OF COMMON PLEAS.

NAME OF JUDGMENT DEBTOR		NAME OF JUDGMENT CREDITOR		Term of Judgment or Decree		No. of Case on Docket
Surname	Christian Name	Surname	Christian Name	Month	Year	
	R					
Nelson	Roy	add Nelson	Dina	Sept.	1911	9215
Nelson	Roy	" State of Ohio		"	1914	1431
Yew Reed B.	B.	" Fred Rogers b. Guardian		"	1920	10374
	S					
Michol	Thomas M.	add White, Wife & Warner		Apr.	1915	9622
	U					
	V					

JOURNAL		FINAL RECORD		NATURE OF SUIT	NATURE AND AMOUNT OF JUDGMENT OR DECREE		Execution Doc.		Date of Execution			WHEN SATISFIED			FILE
Vol.	Page	Vol.	Page		Dollars	Cts.	Vol.	No. Ex.	Month	Day	Year	Month	Day	Year	BOX
22	368	49	344	Divorce	Judgment vs Def.	200		31	9215					218	
23	432			Non support	Left off docket										
26	64	54	236	Partition	Sale & Distribution	12 20					3	15	1921	271	
24	85			Money	Jdg - Plf. costs	28 52 33		9622						233	



# JUDGMENT INDEX---REVERSE,

# COURT OF COMMON PLEAS.

NAME OF JUDGMENT DEBTOR		NAME OF JUDGMENT CREDITOR		Term of Judgment or Decree		No. of Case on Docket
Surname	Christian Name	Surname	Christian Name	Month	Year	
	W					
1						
2	Storris	W. L.	adv. Storris	Apr.	1913	9297
3	Storship	W. W.	" Pilton	"	"	9299
4	Noel	William J.	" Apple	May	1921	10624
5						
6						
7						
8						
9						
10						
11						
12						
13						
14						
15						
16						
17						
18						
19						
20						
21						
22						
23						
24						
25						
26						
27						
28						
29						
30						
31		X				
32						
33						
34						
35						
36		Y				
37						
38						
39						
40						
41						
42		Z				
43						
44						
45						
46						

JOURNAL		FINAL RECORD		NATURE OF SUIT	NATURE AND AMOUNT OF JUDGMENT OR DECREE		Execution Doc.		Date of Execution			WHEN SATISFIED			FILE BOX
Vol.	Page	Vol.	Page		Dollars	Cts.	Vol.	No. Ex.	Month	Day	Year	Month	Day	Year	
															1
23	176	50	229	Money	Judgment + costs	650 63	32	9297							221
22	459			"	Set. at Pilt's cost	3 18									221
26	123	54	361	Divorce	Decree for Ref.	9 02					7	10	21	273	
															5
															6
															7
															8
															9
															10
															11
															12
															13
															14
															15
															16
															17
															18
															19
															20
															21
															22
															23
															24
															25
															26
															27
															28
															29
															30
															31
															32
															33
															34
															35
															36
															37
															38
															39
															40
															41
															42
															43
															44
															45
															46

NO-PO



# JUDGMENT INDEX---REVERSE,

CORPORATIONS, FIRM NAMES, ETC., DEBTOR	NAME OF JUDGMENT CREDITOR		Term of Judgment or Decree		No. of Case on Docket	
	Surname	Christian Name	Month	Year		
	Surname	Christian Name	Month	Year		
1 N.Y. Underwriters Agcy etc	add	Graham	Bunce	Apr	1914	9356
2 National Fire Stock Ins. Co.	"	Cunningham	J.D.	Apr.	1917	9805
3						
4						
5						
6						
7						
8						
9						
10						
11						
12						
13						
14						
15						
16						
17						
18						
19						
20						
21						
22						
23						
24						
25						
26						
27						
28						
29						
30						
31						
32						
33						
34						
35						
36						
37						
38						
39						
40						
41						
42						
43						
44						
45						
46						

# COURT OF COMMON PLEAS.

JOURNAL		FINAL RECORD		NATURE OF SUIT	NATURE AND AMOUNT OF JUDGMENT OR DECREE			Execution Doc.		Date of Execution			WHEN SATISFIED			FILE
Vol.	Page	Vol.	Page		Dollars	Cts.	Vol.	No. Ex.	Month	Day	Year	Month	Day	Year	BOX	
23	333	51	493	Money											1	
24	443	no record		"											2	
															3	
															4	
															5	
															6	
															7	
															8	
															9	
															10	
															11	
															12	
															13	
															14	
															15	
															16	
															17	
															18	
															19	
															20	
															21	
															22	
															23	
															24	
															25	
															26	
															27	
															28	
															29	
															30	
															31	
															32	
															33	
															34	
															35	
															36	
															37	
															38	
															39	
															40	
															41	
															42	
															43	
															44	
															45	
															46	

NO-P-0







# JUDGMENT INDEX---REVERSE,

NAME OF JUDGMENT DEBTOR		NAME OF JUDGMENT CREDITOR		Term of Judgment or Decree		No. of Case on Docket
Surname	Christian Name	Surname	Christian Name	Month	Year	
1	Queler	Anna S	Conrad Wm. J. Treas.	May	1921	10202
2	Quier	Arthur	Mitchell Wm. H. Exc.	Jan.	1915	9550
3						
4						
5						
6						
7						
8						
9						
10						
11						
12						
13		B				
14						
15						
16						
17						
18						
19						
20						
21						
22						
23						
24						
25						
26						
27						
28						
29						
30						
31						
32						
33						
34						
35	O'Brien	Dan	O'Brien Irene	May	1920	10495
36	O'Brien	Dan	O'Brien Irene	Mar	1921	10614
37	Ogan	D. E.	Ogan John	Sept.	1921	10661
38						
39						
40						
41						
42						
43						
44						
45						
46						

# COURT OF COMMON PLEAS.

JOURNAL		FINAL RECORD		NATURE OF SUIT	NATURE AND AMOUNT OF JUDGMENT OR DECREE		Execution Doc.		Date of Execution			WHEN SATISFIED			FILE				
Vol.	Page	Vol.	Page		Dollars	Cts.	Vol.	No. Ex.	Month	Day	Year	Month	Day	Year	BOX				
26	98	54	328	Del. Taxes	Judgment. Settled	18	13							6	1	21	257	1	
28	508	51	248	Will	Contested			32	9530								231	2	
																			3
																			4
																			5
																			6
																			7
																			8
																			9
																			10
																			11
																			12
																			13
																			14
																			15
																			16
																			17
																			18
																			19
																			20
																			21
																			22
																			23
																			24
																			25
																			26
																			27
																			28
																			29
																			30
																			31
																			32
																			33
																			34
																			35
																			36
																			37
																			38
																			39
																			40
																			41
																			42
																			43
																			44
																			45
																			46



# JUDGMENT INDEX--REVERSE,

# COURT OF COMMON PLEAS.

NAME OF JUDGMENT DEBTOR		NAME OF JUDGMENT CREDITOR		Term of Judgment or Decree		No. of Case on Docket
Surname	Christian Name	Surname	Christian Name	Month	Year	
E						
Oder	Ed et al	aka Bell	Haulin	Sept.	1913	9506
	same	"	same	"	"	9507
Otte	Edith K.	"	Otte Frank H.	Apr.	1919	10341
F						
G						
Owens	Grace	aka Owens	Frank	Sept.	1912	9368
Osgoodby	Geo. M.	"	State of Ohio.	"	1915	1494
H						

JOURNAL		FINAL RECORD		NATURE OF SUIT	NATURE AND AMOUNT OF JUDGMENT OR DECREE		Execution Dec.		Date of Execution			WHEN SATISFIED			FILE	
Vol.	Page	Vol.	Page		Dollars	Cts.	Vol.	No. Ex.	Month	Day	Year	Month	Day	Year	BOX	
23	178	50	434	Original	Judgn. + cost	147	49	32	9506	Oct	7	1913			229	
"	178	53	435	"	"	976	49	32	9507	"	"	"			229	
75	277	53	434	divorce	divorce								5	28	1919	262
G																
23	9	50	119	Divorce	Dec. Pltf alimony + costs	167	33	32	9368				Dec	21	1912	224
24	118			Judith	Appled - Pltf cost	16	85	F	1494							



# JUDGMENT INDEX--REVERSE,

# COURT OF COMMON PLEAS.

NAME OF JUDGMENT DEBTOR		NAME OF JUDGMENT CREDITOR		Term of Judgment or Decree		No. of Case on Docket
Surname	Christian Name	Surname	Christian Name	Month	Year	
1 O'Brien	Irene	vs O'Brien	Haw	Sept.	1921	10684
2						
3						
4						
5						
6						
7						
8						
9						
10						
11 O'Brien	J. O. et al	vs Bell	Haulio	Sept.	1913	9507
12	same	"	same	"	"	9506
13						
14	John	"	Bolenbaugh Isaac. Adm	Jan	1921	10386
15						
16						
17						
18						
19						
20						
21						
22						
23						
24						
25						
26						
27						
28						
29						
30						
31						
32						
33						
34						
35						
36						
37						
38						
39						
40						
41						
42						
43						
44						
45						
46						

JOURNAL		FINAL RECORD		NATURE OF SUIT	NATURE AND AMOUNT OF JUDGMENT OR DECREE		Execution Doc.		Date of Execution			WHEN SATISFIED			FILE BOX
Vol.	Page	Vol.	Page		Dollars	Cts.	Vol.	No. Ex.	Month	Day	Year	Month	Day	Year	
26	178	54	408	Divorce	Decree for Plf Costs	14	86					10	22	1921	276
23	178	50	435	Loguonit	Judg. & cost	976	49	32	9507	Oct	7	1913			229
"	"	"	"	"	"	147	49	32	9506	"	"	"			229
26	31	-	-	Damages	Dis. by Plt.	151	70	-	-	-	-	-	-	-	264

K











JUDGMENT INDEX---REVERSE,

COURT OF COMMON PLEAS.

NAME OF JUDGMENT DEBTOR		NAME OF JUDGMENT CREDITOR		Term of Judgment or Decree		No. of Case on Docket
Surname	Christian Name	Surname	Christian Name	Month	Year	
	W					
1	O'Brien	W. P. et al	ad. The Peoples Natl Bank Bellefontaine	Sept.	1914	9638
2	same	same	same	Jan.	1915	9639
3	O'Brien	W. P. et al	The Evans Clay Mfg Co.	Apr.	1915	
4	O'Brien	W. J.	M. Murray, Shelby Co.	"	1916	9890
5	O'Brien	W. J. et al.	Scheiderer Fred.	Sept.	1918	10291
6						
7						
8						
9						
10						
11						
12						
13						
14						
15						
16						
17						
18						
19						
20						
21						
22						
23						
24						
25						
26						
27						
28						
29						
30						
31		X				
32						
33						
34						
35						
36		Y				
37						
38						
39						
40						
41						
42		Z				
43						
44						
45						
46						

JOURNAL		FINAL RECORD		NATURE OF SUIT	NATURE AND AMOUNT OF JUDGMENT OR DECREE		Execution Doc.		Date of Execution			WHEN SATISFIED			FILE BOX		
Vol.	Page	Vol.	Page		Dollars	Cts.	Vol.	No. Ex.	Month	Day	Year	Month	Day	Year			
23	406	51	150	Cognovit	Jdgmt	1022.58		33	9638							1	
23	551			Money	ser. peps cost	2.50						Sept. 18	1914	234		2	
				Transcript	Jdy	296.56		2-3	6294			Jan 7	1916	234		3	
24	267	52	267	Cognovit	"	356.49										244	4
25	190	53	375	"	Settled.							Nov. 18	1918	No		6	



# JUDGMENT INDEX---REVERSE,

# COURT OF COMMON PLEAS.

CORPORATIONS, FIRM NAMES, ETC., DEBTOR		NAME OF JUDGMENT CREDITOR		Term of Judgment or Decree		No. of Case on Docket
Surname	Christian Name	Surname	Christian Name	Month	Year	
1	Astrand	Banking Co.	Shepard	Sept.	1914	9287
2	Ohio Farmers Ins. Co.	at al.	J. D.	"	1915	9677
3						
4						
5						
6						
7						
8						
9						
10						
11						
12						
13						
14						
15						
16						
17						
18						
19						
20						
21						
22						
23						
24						
25						
26						
27						
28						
29						
30						
31						
32						
33						
34						
35						
36						
37						
38						
39						
40						
41						
42						
43						
44						
45						
46						

JOURNAL		FINAL RECORD		NATURE OF SUIT	NATURE AND AMOUNT OF JUDGMENT OR DECREE		Execution Doc.		Date of Execution			WHEN SATISFIED			FILE
Vol.	Page	Vol.	Page		Dollars	Cts.	Vol.	No. Ex.	Month	Day	Year	Month	Day	Year	BOX
1	9			Equity										2121	1
24	103			Money		11 10						Oct 12	1915	236	2
															3
															4
															5
															6
															7
															8
															9
															10
															11
															12
															13
															14
															15
															16
															17
															18
															19
															20
															21
															22
															23
															24
															25
															26
															27
															28
															29
															30
															31
															32
															33
															34
															35
															36
															37
															38
															39
															40
															41
															42
															43
															44
															45
															46







JUDGMENT INDEX---REVERSE,

COURT OF COMMON PLEAS.

NAME OF JUDGMENT DEBTOR		NAME OF JUDGMENT CREDITOR		Term of Judgment or Decree		No. of Case on Docket
Surname	Christian Name	Surname	Christian Name	Month	Year	
A						
Powell	Arthur	add. State of Ohio		Sept.	1914	1473
Pfarr	Anthony	" same		"	1914	1443
Parrott	Adelle et al	" Boylan	A. Exc	"	1914	9619
Pyers	Albert	" Turner	Josie E.	Jan	1921	10569
Potts	Asa	" Harris and	Bulin	Jan.	1921	10621
Purdin	Austin	" Stewart	Richard	May	1921	10603
B						
Poling	Bessie	add. Poling	Reuben F.	Apr	1914	9136
Potts	Bew et al.	atr. Benton Jay and	Richardson Harry	Sept.	1921	10683
Potts	Ben & Frances	" Trimby J. H.		Jan	1922	10795

JOURNAL		FINAL RECORD		NATURE OF SUIT	NATURE AND AMOUNT OF JUDGMENT OR DECREE		Execution Dec.		Date of Execution			WHEN SATISFIED			FILE BOX	
Vol.	Page	Vol.	Page		Dollars	Cts.	Vol.	No. Ex.	Month	Day	Year	Month	Day	Year		
23	437			Gambling											1	
23	438			Conc. Meas.											2	
23	477	51	221	Construc Mill				33	9619						3	
26	55	54	229	Partition			142	98				3	6	1921	271	
26	82			Money			7	51				4	23	1921	273	
26	84	54	272	To Quiet Title			49	73				5	24	21	273	
23	341	51	21	Divorce			143	18	31	9136					216	
26	145			Cognovit			378	90	36	10683	Aug 22	1921	10	15	1921	276
26	232			"			5	00	87				2	16	1922	280







JUDGMENT INDEX--REVERSE,

COURT OF COMMON PLEAS.

NAME OF JUDGMENT DEBTOR		NAME OF JUDGMENT CREDITOR		Term of Judgment or Decree		No. of Case on Docket
Surname	Christian Name	Surname	Christian Name	Month	Year	
E						
2	Powell	Edward J. et al	Price	Ed, Rec,	Sept. 1913	9432
3	Porter	Edward H. et al	Hestlake	Josiah W. H.	Apr. 1916	9418
4	Porter	Edward H.	Hestlake Mfg. Co.	"	1916	9492
5	Blummer	E.R. et al	McLean	Bazileai	"	99VV
6	Powell	Edward J.	Milford Anti L. Ho Sup. Co.	"	Sept 1919	10394
7	"	"	"	"	Jan 1920	10372
8	Potts	Ernest D. ad.	Potts	Asa	Jan. 1921	10578
F						
23	Pennington	Frank et al	Geer	J. W.	Apr. 1912	9307
24	Penny	F.O.	Sanders	Clarence M. et al	"	1906 8433
25	Parsons	Fred S.	The Board Ed.	Millcreek Tp.	Nov. 1912	9328
26	Portou	Flora L. et al	Boylan	A. Exc.	Sept. 1914	9619
27	Pennington	Frank et al	Mitchell	Wm. H. Exc.	Jan. 1915	9550
28	Pounds	Flora V. " "	Commercial Savings Bank	"	1916	9795
29	Porter	French	Gase	Peter	Sept. 1917	99V5
30	Pounds	Flora V. et al	Citizen Home Savings Co	"	Jan. 1918	10087
31	Potts	Frances et al	Benton Jay et al	"	Sept. 1921	10683
32	Phillips	Flora	Phillips M. A.	"	1921	10531

JOURNAL		FINAL RECORD		NATURE OF SUIT	NATURE AND AMOUNT OF JUDGMENT OR DECREE		Execution Doc.			Date of Execution			WHEN SATISFIED			FILE BOX
Vol.	Page	Vol.	Page		Dollars	Cts.	Vol.	No. Ex.	Month	Day	Year	Month	Day	Year		
23	161	51	172	Receiver	Sale + Dist. - cost	51 25	32	9432				Sept 15 1913			277	
24	210	52	173	Money	Jdg. vs. Ptt for cost	80 74	32	9418							226	
24	265	no.	"	"	" " " " "	5 13									229	
24	480	53	15	"	" " debt	9 27 43						Jan 13 1917			246	
25	819			Money	Settled	4 56						Mar 28 1919			264	
25	388	7R		Money	"							Mar 6 1920			263	
26	82	7L.R.		Money	His - ad Ptt's	5 42						Apr. 26 1921			272	
22	475	more		Money	Set. Ptt for costs	2 20						Apr. 22 1912			222	
c.c.	781	2	98	"	Judgment vs Ptt										202	
c.c.	323	50	437	Inf.	Dissolved - cost	103 71	37	9328				Dec 31 1912			223	
23	472	51	721	Construction	Construction		33	9619							233	
23	508	51	248	"	"		32	9550							231	
24	153	52	78	Cognovit	Jdg & costs	306 87	33	9795	Jan 5 1916			Feb 7 1916			238	
24	436	53	112	appeal	Lower court confirmed										246	
25	74	7R		Indemnity	Settled out of court.		34	10077				Jan. 19 1918			252	
26	145	more		Cognovit	Judgment & Costs	378 90	36	10683	Aug 22 1921			Dec. 15 1921			276	
26	196	54	420	Indemnity	Alle. Reft. Costs	9 80						9 7 1921			270	



# JUDGMENT INDEX---REVERSE,

NAME OF JUDGMENT DEBTOR		NAME OF JUDGMENT CREDITOR		Term of Judgment or Decree		No. of Case on Docket
Surname	Christian Name	Surname	Christian Name	Month	Year	
Patrick	G. W. et al. ad.	Richardson	J. N.	Apr.	1915	9733
Pounds	G. E. et al.	Commercial Savings Bank		Jan.	1916	9795
Pounds	G. E. et al.	Brown	John	"	1916	9808
H						
Peet	Harry E. et al. ad.	Mariott	Sisson S.	Apr.	1913	9301
Paver	Howard	State of Ohio		Sept.	1914	1462
Pennington	Harriett P. Est.	Mitchell	Wm. H. Exc.	Jan.	1915	9550
Pennington	Harry et al.	same		"	"	"
Patric	Herbert	Robinson	Benjamin L.	"	1915	9531
Peet	Harry E. et al.	Mariott	Sisson S.	Jan.	1915	9353
Pinner	Harby	Larcomb	E. R.	Apr.	1915	9642
Pickett	Hannah E. ad.	Stewart	Richard	May	1921	10603
Pierce	Home	State of Ohio		Sept.	1921	10698
Pierce	Home	Pierce	Madeline	"	1921	10676

# COURT OF COMMON PLEAS.

JOURNAL		FINAL RECORD		NATURE OF SUIT	NATURE AND AMOUNT OF JUDGMENT OR DECREE		Execution Doc.		Date of Execution			WHEN SATISFIED			FILE BOX		
Vol.	Page	Vol.	Page		Dollars	Cts.	Vol.	No. Ex.	Month	Day	Year	Month	Day	Year			
24	71	51	560	Cognovit	Jdg. & costs	864	68	33	9733	Aug	9	1915	Sept	17	1915	238	1
24	153	52	78	"	"	306	87	33	9795	Jan	5	1916	Feb	7	1916	238	2
24	175	52	155	"	"	191	30	33	9808				Apr	24	1916	241	3
H																	
27	484	50	465	Assign Down	Down assign cost & each	33	62	32	9301				Aug	17	1915	222	20
23	431			Assault	No indictment												
23	508	51	248	Trill	Costs			32	9550								231
	"	"	"	"	"			"	"								231
23	531			Damages	Dis. pet's cost	4	95										230
23	566			Money	"	9	81						Apr	3	1915		25
24	28			"	"	4	57						Aug	31	1915	234	26
26	84	54	272	No Quit Title	Settled at Plt's cost	49	73						May	24	1921	273	27
26	106	5	193	Forgery	Sentenced Costs	38	20						10	21	21		28
26	192	54	418	W/voice	Dec. Plt's Costs.	7	63						11	26	1921	276	29







# JUDGMENT INDEX---REVERSE,

	NAME OF JUDGMENT DEBTOR		NAME OF JUDGMENT CREDITOR		Term of Judgment or Decree		No. of Case on Docket
	Surname	Christian Name	Surname	Christian Name	Month	Year	
1		J					
2							
3							
4							
5							
6							
7							
8							
9							
10							
11							
12							
13							
14							
15							
16							
17							
18							
19							
20							
21							
22							
23							
24							
25							
26							
27							
28							
29							
30							
31							
32							
33							
34							
35							
36							
37							
38							
39							
40							
41							
42							
43							
44							
45							
46							

# COURT OF COMMON PLEAS.

JOURNAL		FINAL RECORD		NATURE OF SUIT	NATURE AND AMOUNT OF JUDGMENT OR DECREE			Execution Doc.		Date of Execution			WHEN SATISFIED			FILE BOX
Vol.	Page	Vol.	Page		Dollars	Cts.	Vol.	No. Ex.	Month	Day	Year	Month	Day	Year		
															1	
															2	
															3	
															4	
															5	
															6	
															7	
															8	
															9	
															10	
															11	
															12	
															13	
															14	
															15	
															16	
															17	
															18	
															19	
															20	
															21	
															22	
															23	
															24	
															25	
															26	
															27	
															28	
															29	
															30	
															31	
															32	
															33	
															34	
															35	
															36	
															37	
															38	
															39	
															40	
															41	
															42	
															43	
															44	
															45	
															46	







# JUDGMENT INDEX---REVERSE,

# COURT OF COMMON PLEAS.

NAME OF JUDGMENT DEBTOR		NAME OF JUDGMENT CREDITOR		Term of Judgment or Decree		No. of Case on Docket
Surname	Christian Name	Surname	Christian Name	Month	Year	
N						
O						
Page	Oliver, et al.	" Maglow	Pearl . adm.	Sept.	1918	10023
Parish	Oraville	" Parish	Jay	Apr	1920	10501
Perry	Oraville	" Perry	Lane	Apr	1920	10486
Parish	Oraville	" Parish	Way	Sept.	1920	10520
P						
Pretz	Paul	adv. Thomas	John	Jan.	1913	9349
Perry	P.H.	" Zeigler	O. J.	Apr.	1915	9620
Q						

JOURNAL		FINAL RECORD		NATURE OF SUIT	NATURE AND AMOUNT OF JUDGMENT OR DECREE		Execution Doc.		Date of Execution			WHEN SATISFIED			FILE BOX
Vol.	Page	Vol.	Page		Dollars	Cts.	Vol.	No. Ex.	Month	Day	Year	Month	Day	Year	
75	186	53	361	Partition											12
25	431	7R		Divorce											13
25	440	54	79	Divorce											14
25	456	54	99	Divorce			11 80								15
															16
															17
															18
															19
															20
															21
															22
															23
															24
															25
															26
															27
															28
															29
															30
															31
															32
															33
															34
															35
															36
															37
															38
															39
															40
															41
															42
															43
															44
															45
															46



JUDGMENT INDEX---REVERSE,

COURT OF COMMON PLEAS.

NAME OF JUDGMENT DEBTOR		NAME OF JUDGMENT CREDITOR		Term of Judgment or Decree		No. of Case on Docket
Surname	Christian Name	Surname	Christian Name	Month	Year	
R						
Poling	Russel	add Poling	Catherine	Jan.	1913	9408
Purdum	Robert Wesley	" Purdum	Laura J. M.	"	1914	9113
Bennington	Rebecca Ann	" Mitchell	Wm H. Exc.	"	1915	9550
Purdum	Robt	" Baird	Jos. N.	April	1917	10047
Porto	Robert A.	" Porto	Julia A.	Jan.	1921	10548
S						
Faver	Sarah	add Liggett.	J. A + Sons	Nov. 17	1911	
Patch	Simon	" State, ex rel.	Minnie Worford.	Sept.	1916	
Parr	Sadie et al.	" Cullen R. A. et al.		Jan.	1919	9884
Peterson	Sarah V.	" Peterson	Chas. E.	"	1919	10306

JOURNAL		FINAL RECORD		NATURE OF SUIT	NATURE AND AMOUNT OF JUDGMENT OR DECREE	Execution Doc.		Date of Execution			WHEN SATISFIED			FILE BOX		
Vol.	Page	Vol.	Page			Dollars	Cts.	Vol.	No. Ex.	Month	Day	Year	Month		Day	Year
23	57	50	219	Divorce	Dec. Judgment Def-e.	521	32	9408						226		
23	225	50	533	"	Dec. at Refs cost	1024	31	9113				Dec 13	1913	216		
23	508	51	248	Will	Construct		32	9550						231		
24	478	52	481	Log.	Setterd	379	23	34	10047	7	27	1917	7	27	1917	250
26	67	-	-	Divorce	Dismissed	805						Apr. 5	1921	270		
				Money	Transcript + costs	43	02	2-3	6261							
				Bastardy	Dis by Plt. + costs	8	60							241		
				Partition	Sale + dist.							Feb. 26	1919	242		
				Divorce	Decree on attys							Feb. 26	1919	261		



# JUDGMENT INDEX---REVERSE,

NAME OF JUDGMENT DEBTOR		NAME OF JUDGMENT CREDITOR		Term of Judgment or Decree		No. of Case on Docket
Surname	Christian Name	Surname	Christian Name	Month	Year	
1	Price	T Thos. et al.	adv. Works. L.D.	Sept.	1917	9938
2						
3						
4						
5						
6						
7						
8						
9						
10						
11						
12						
13						
14						
15						
16						
17						
18						
19						
20						
21						
22						
23						
24						
25						
26						
27						
28						
29						
30		U				
31						
32						
33						
34						
35						
36						
37						
38						
39		V				
40						
41						
42						
43						
44						
45						
46						

# COURT OF COMMON PLEAS.

JOURNAL		FINAL RECORD		NATURE OF SUIT	NATURE AND AMOUNT OF JUDGMENT OR DECREE			Execution Doc.		Date of Execution			WHEN SATISFIED			FILE BOX
Vol.	Page	Vol.	Page		Dollars	Cts.	Vol. No. Ex.	Month	Day	Year	Month	Day	Year			
25	43	—	—	money	Dis. costs pd.	791	—	—	—	11	3	1917	246	1		
														2		
														3		
														4		
														5		
														6		
														7		
														8		
														9		
														10		
														11		
														12		
														13		
														14		
														15		
														16		
														17		
														18		
														19		
														20		
														21		
														22		
														23		
														24		
														25		
														26		
														27		
														28		
														29		
														30		
														31		
														32		
														33		
														34		
														35		
														36		
														37		
														38		
														39		
														40		
														41		
														42		
														43		
														44		
														45		
														46		



# JUDGMENT INDEX--REVERSE,

NAME OF JUDGMENT DEBTOR		NAME OF JUDGMENT CREDITOR		Term of Judgment or Decree		No. of Case on Docket
Surname	Christian Name	Surname	Christian Name	Month	Year	
	W					
Pepperd	William E.	State of Ohio		Sept.	1914	1428
Parrish	W. B.	Parrish	Gertrude	Apr.	1918	10089
Peppard	W. E.	State of Ohio		Jan.	1919	1591
Pennybaker	W. et al	Com. Bank of W. Jefferson		Apr.	1919	10350
Robinson	William	Poland	Wella	Apr.	1920	10476
Parthemer	William	Turner	Josie E. et al	Jan.	1921	10569
Pratt	Hildon	State of Ohio		May	1921	1675
Parmel	W. T. et al	First Nat. Bank of Richwood O.		Sept.	1921	16395

# COURT OF COMMON PLEAS.

JOURNAL		FINAL RECORD		NATURE OF SUIT	NATURE AND AMOUNT OF JUDGMENT OR DECREE		Execution Dec.	Date of Execution	WHEN SATISFIED	FILE BOX	
Vol.	Page	Vol.	Page		Dollars	Cts.					Vol.
23	431			Up Court Room							
25	141	53	217	Dunes						5 31 18 252	
25	215	5	101	Land. w. w.						Jan. 23 1919	
25	275	NR		Foreman						May 28 1919 262	
25	421	54	28	Divorce						May 8 1920 268	
26	53	54	229	Partition	Sale and Distribution	142 98				3 6 1921 271	
26	182	5	181	Burg. & Lar.	Sent to Mansfield	33 70				7 2 1921	
26	177	none		Money	Settled and Costs	32 98				9 9 1921 272	



# JUDGMENT INDEX---REVERSE,

NAME OF JUDGMENT DEBTOR		NAME OF JUDGMENT CREDITOR		Term of Judgment or Decree		No. of Case on Docket
Surname	Christian Name	Surname	Christian Name	Month	Year	
	W					
2	Pepperd	William E.	State of Ohio	Sept.	1912	1387
3	Pepperd	William E.	same	"	1914	1388
25	X					
34	Y					
39	Pyers	Zilla	Turner Josie E.	Jan	1921	10569

# COURT OF COMMON PLEAS.

JOURNAL		FINAL RECORD		NATURE OF SUIT	NATURE AND AMOUNT OF JUDGMENT OR DECREE		Execution Doc.		Date of Execution			WHEN SATISFIED			FILE BOX
Vol.	Page	Vol.	Page		Dollars	Cts.	Vol.	No. Ex.	Month	Day	Year	Month	Day	Year	
21	537	4	272	Ad. Gaubling	53	38	6	1387				Sept	21	1909	2
23	431			Sp. Gaubling											3
															4
															5
															6
															7
															8
															9
															10
															11
															12
															13
															14
															15
															16
															17
															18
															19
															20
															21
															22
															23
															24
															25
															26
															27
															28
															29
															30
															31
															32
															33
															34
															35
															36
															37
															38
															39
															40
															41
															42
															43
															44
															45
															46











# JUDGMENT INDEX---REVERSE,

No. of Case on Docket	NAME OF JUDGMENT CREDITOR		Term of Judgment or Decree	
	Surname	Christian Name	Month	Year
1	A			
2				
3				
4				
5				
6				
7				
8				
9				
10				
11				
12				
13	B			
14				
15				
16				
17				
18				
19				
20				
21				
22	C			
23				
24				
25				
26				
27				
28				
29				
30				
31				
32				
33				
34				
35	D			
36				
37				
38				
39				
40				
41				
42				
43				
44				
45				
46				

# COURT OF COMMON PLEAS.

JOURNAL		FINAL RECORD		NATURE OF SUIT	NATURE AND AMOUNT OF JUDGMENT OR DECREE		Execution Dec.		Date of Execution			WHEN SATISFIED			FILE
Vol.	Page	Vol.	Page		Dollars	Cts.	Vol.	No. Ex.	Month	Day	Year	Month	Day	Year	BOX
															1
															2
															3
															4
															5
															6
															7
															8
															9
															10
															11
															12
															13
															14
															15
															16
															17
															18
															19
															20
															21
															22
															23
															24
															25
															26
															27
															28
															29
															30
															31
															32
															33
															34
															35
															36
															37
															38
															39
															40
															41
															42
															43
															44
															45
															46

ABCD EFGH IJK LMNOPO RSTUV WXYZ CORP. & FIRMS

ABCD



# JUDGMENT INDEX---REVERSE,

No. of Case on Docket	NAME OF JUDGMENT CREDITOR		Term of Judgment or Decree	
	Surname	Christian Name	Month	Year
1	E			
2				
3				
4				
5				
6				
7				
8				
9				
10				
11				
12				
13	F			
14				
15				
16				
17				
18				
19				
20				
21				
22				
23				
24	G			
25				
26				
27				
28				
29				
30				
31				
32				
33				
34				
35	H			
36				
37				
38				
39				
40				
41				
42				
43				
44				
45				
46				

# COURT OF COMMON PLEAS.

JOURNAL		FINAL RECORD		NATURE OF SUIT	NATURE AND AMOUNT OF JUDGMENT OR DECREE		Execution Doc.		Date of Execution			WHEN SATISFIED			FILE BOX
Vol.	Page	Vol.	Page		Dollars	Cts.	Vol.	No. Ex.	Month	Day	Year	Month	Day	Year	
															1
															2
															3
															4
															5
															6
															7
															8
															9
															10
															11
															12
															13
															14
															15
															16
															17
															18
															19
															20
															21
															22
															23
															24
															25
															26
															27
															28
															29
															30
															31
															32
															33
															34
															35
															36
															37
															38
															39
															40
															41
															42
															43
															44
															45
															46



# JUDGMENT INDEX---REVERSE,

# COURT OF COMMON PLEAS.

	NAME OF JUDGMENT DEBTOR		NAME OF JUDGMENT CREDITOR		Term of Judgment or Decree		No. of Case on Docket
	Surname	Christian Name	Surname	Christian Name	Month	Year	
1		I					
2							
3							
4							
5							
6							
7							
8							
9							
10		J					
11							
12							
13							
14							
15							
16							
17							
18							
19							
20							
21							
22							
23							
24							
25							
26							
27							
28							
29							
30							
31							
32							
33							
34							
35							
36							
37							
38							
39		K					
40							
41							
42							
43							
44							
45							
46							

JOURNAL		FINAL RECORD		NATURE OF SUIT	NATURE AND AMOUNT OF JUDGMENT OR DECREE		Execution Doc.		Date of Execution			WHEN SATISFIED			FILE BOX
Vol.	Page	Vol.	Page		Dollars	Cts.	Vol.	No. Ex.	Month	Day	Year	Month	Day	Year	
															1
															2
															3
															4
															5
															6
															7
															8
															9
															10
															11
															12
															13
															14
															15
															16
															17
															18
															19
															20
															21
															22
															23
															24
															25
															26
															27
															28
															29
															30
															31
															32
															33
															34
															35
															36
															37
															38
															39
															40
															41
															42
															43
															44
															45
															46



# JUDGMENT INDEX---REVERSE,

No. of Case on Docket	NAME OF JUDGMENT DEBTOR		NAME OF JUDGMENT CREDITOR		Term of Judgment or Decree	
	Surname	Christian Name	Surname	Christian Name	Month	Year
1		L				
2						
3						
4						
5						
6						
7						
8						
9		M				
10						
11						
12						
13						
14						
15						
16						
17						
18						
19		N				
20						
21						
22						
23						
24						
25		O				
26						
27						
28						
29						
30						
31						
32						
33		P				
34						
35						
36						
37						
38						
39						
40						
41						
42		Q				
43						
44						
45						
46						

# COURT OF COMMON PLEAS.

JOURNAL		FINAL RECORD		NATURE OF SUIT	NATURE AND AMOUNT OF JUDGMENT OR DECREE		Execution Dec.		Date of Execution			WHEN SATISFIED			FILE BOX
Vol.	Page	Vol.	Page		Dollars	Cts.	Vol.	No. Ex.	Month	Day	Year	Month	Day	Year	
															1
															2
															3
															4
															5
															6
															7
															8
															9
															10
															11
															12
															13
															14
															15
															16
															17
															18
															19
															20
															21
															22
															23
															24
															25
															26
															27
															28
															29
															30
															31
															32
															33
															34
															35
															36
															37
															38
															39
															40
															41
															42
															43
															44
															45
															46







# JUDGMENT INDEX---REVERSE,

# COURT OF COMMON PLEAS.

No. of Case on Docket	NAME OF JUDGMENT DEBTOR		NAME OF JUDGMENT CREDITOR		Term of Judgment or Decree	
	Surname	Christian Name	Surname	Christian Name	Month	Year
1		W				
2						
3						
4						
5						
6						
7						
8						
9						
10						
11						
12						
13						
14						
15						
16						
17						
18						
19						
20						
21						
22						
23						
24						
25						
26						
27						
28						
29						
30						
31		X				
32						
33						
34						
35						
36		Y				
37						
38						
39						
40						
41						
42		Z				
43						
44						
45						
46						

JOURNAL		FINAL RECORD		NATURE OF SUIT	NATURE AND AMOUNT OF JUDGMENT OR DECREE		Execution Doc.		Date of Execution			WHEN SATISFIED			FILE BOX
Vol.	Page	Vol.	Page		Dollars	Cts.	Vol.	No. Ex.	Month	Day	Year	Month	Day	Year	
															1
															2
															3
															4
															5
															6
															7
															8
															9
															10
															11
															12
															13
															14
															15
															16
															17
															18
															19
															20
															21
															22
															23
															24
															25
															26
															27
															28
															29
															30
															31
															32
															33
															34
															35
															36
															37
															38
															39
															40
															41
															42
															43
															44
															45
															46



# JUDGMENT INDEX---REVERSE,

CORPORATIONS, FIRM NAMES, ETC., DEBTOR		NAME OF JUDGMENT CREDITOR		Term of Judgment or Decree		No. of Case on Docket
Surname	Christian Name	Surname	Christian Name	Month	Year	
1						
2						
3						
4						
5						
6						
7						
8						
9						
10						
11						
12						
13						
14						
15						
16						
17						
18						
19						
20						
21						
22						
23						
24						
25						
26						
27						
28						
29						
30						
31						
32						
33						
34						
35						
36						
37						
38						
39						
40						
41						
42						
43						
44						
45						
46						

# COURT OF COMMON PLEAS.

JOURNAL		FINAL RECORD		NATURE OF SUIT	NATURE AND AMOUNT OF JUDGMENT OR DECREE				Execution Doc.		Date of Execution			WHEN SATISFIED			FILE BOX
Vol.	Page	Vol.	Page		Dollars	Cts.	Vol.	No. Ex.	Month	Day	Year	Month	Day	Year			
																	1
																	2
																	3
																	4
																	5
																	6
																	7
																	8
																	9
																	10
																	11
																	12
																	13
																	14
																	15
																	16
																	17
																	18
																	19
																	20
																	21
																	22
																	23
																	24
																	25
																	26
																	27
																	28
																	29
																	30
																	31
																	32
																	33
																	34
																	35
																	36
																	37
																	38
																	39
																	40
																	41
																	42
																	43
																	44
																	45
																	46







JUDGMENT INDEX---REVERSE,

COURT OF COMMON PLEAS.

NAME OF JUDGMENT DEBTOR		NAME OF JUDGMENT CREDITOR		Term of Judgment or Decree		No. of Case on Docket
Surname	Christian Name	Surname	Christian Name	Month	Year	
A						
Robinson	A. B.	adv. Martin	Morgan M. et al	Apr.	1912	9314
Rader	Amanda et al	" Winkle	Robt. C.	Sept.	1914	9520
Robinson	Alouzo R.	" Robison	Ans. J.	Apr.	1917	10050
Rigdon	Alfred J. et al	" McDonald	Harriett B. et al	Sept.	1921	10545
B						
Robinson	B. L.	adv. The Merchants Natl Bank, Ind		Sept.	1913	9505
Richman	Beatrice et al	" Hostetter	Rose	"	1914	9460
Rutter	B. G. et al.	" Harrison	Steve	Sept	1915	9746
Robinson	B. L. et al.	" Keyes	J. W.	Jan	1916	9803
Robison	Blain	" Robison	Ella	Apr.	1917	10046

JOURNAL		FINAL RECORD		NATURE OF SUIT	NATURE AND AMOUNT OF JUDGMENT OR DECREE		Execution Dec.		Date of Execution			WHEN SATISFIED			FILE BOX		
Vol.	Page	Vol.	Page		Dollars	Cts.	Vol.	No. Ex.	Month	Day	Year	Month	Day	Year			
22	499	50	899	Partition											222		
23	444	51	197	"											230		
25	5	53	46	Div. & alimony			11	48				9	4	1917	251		
26	167	54	413	Constructive Will			19	96				9	24	'21	270		
23	273			Money				548				Dec	9	1913	229		
23	440			"								Sept	24	1915	228		
24	90	52	10	" Cognovit			429	17	33	9746	Sept	13	1915	238			
24	165	52	135	"			159	93	33	9803					241		
25	2	53	49	divorce			17	13	33	10046	9	13	1917	9	13	1917	250



JUDGMENT INDEX---REVERSE,

NAME OF JUDGMENT DEBTOR		NAME OF JUDGMENT CREDITOR		Term of Judgment or Decree		No. of Case on Docket
Surname	Christian Name	Surname	Christian Name	Month	Year	
C						
1	Richardson	Chas. G.	ad Crabb	F. E.	Sept. 1911	9230
2	Reynolds	Chas. Lee et al.	Boylan	A. Eve	" 1914	9619
3	Reld	Chas.	State of Ohio		" 1917	1518
4	Randall	Clyde	Huffman	H. G.	" 1918	10296
5	Reams	b. J. et al.	Campbell	P. A.	April 1919	10373
6	Rivichart	C. R. et al.	Benton	L. E.	Jan 7 1920	12447
7	Randall	W. Addie et al.	Meyer	Milo L. et	Apr 1920	10460
8	Rhoads	b. J.	Treasurer	Union Co	Dec 1921	10200
9	Rigdon	Charles et al.	McDonald	Harrieth R. et al	Sept. 1921	10545
10						
11						
12						
13						
14						
15						
16						
17						
18						
19						
20						
21						
22						
23						
24						
25						
26						
27						
28						
29						
30						
31						
32						
33						
34						
35						
36						
37						
38						
39						
40						
41						
42						
43						
44						
45						
46						

COURT OF COMMON PLEAS.

JOURNAL		FINAL RECORD		NATURE OF SUIT	NATURE AND AMOUNT OF JUDGMENT OR DECREE		Execution Dec.		Date of Execution			WHEN SATISFIED			FILE BOX
Vol.	Page	Vol.	Page		Dollars	Cts.	Vol.	No. Ex.	Month	Day	Year	Month	Day	Year	
22	385	None		Money	Dismissed-Plff's cost	4	99					Dec. 18 1911	219	2	
23	477	51	221	Construction	Construction			33	9619				233	3	
25	77	5	71	Bonding	Penitentiary	19	80	7	158	Sept 23 1917				4	
25	204	WR		Money	Settled & di							Dec. 31 1916	260	5	
25	293	53	471	Foreclosure		51	57					Sept 9 1919	263	6	
25	376	7K		Injunction	Settled.	12	57					Jan 28 1920	265	7	
25	410	53	580	Real Estate	Settled							Apr 16 1920	267	8	
26	44	54	206	Taxes etc	Sale & Distribution	13	50					Mar 30 1921	256	9	
26	167	54	413	Construction	Verdict - Costs	19	96					9 24 '21	270	10	
														11	
														12	
														13	
														14	
														15	
														16	
														17	
														18	
														19	
														20	
														21	
														22	
														23	
														24	
														25	
														26	
														27	
														28	
														29	
														30	
														31	
														32	
														33	
														34	
														35	
														36	
														37	
														38	
														39	
														40	
														41	
														42	
														43	
														44	
														45	
														46	



JUDGMENT INDEX--REVERSE,

COURT OF COMMON PLEAS.

NAME OF JUDGMENT DEBTOR		NAME OF JUDGMENT CREDITOR		Term of Judgment or Decree		No. of Case on Docket
Surname	Christian Name	Surname	Christian Name	Month	Year	
1	Richman	Elizabeth et al	Myers	Milo L. guard	Sept. 1914	9546
2	Reynolds	E. S. et al	Boylan	A. Exc	" 1914	9619
3	Rush	Ellen	Hoopes	Clarence A. Adm	Sept. 1913	9399
4	Roberts	E. B. et al	Lamm	S. F.	April 1915	9715
5	Roberts	E. B. et al	Union Banking Co.		" 1916	9842
6	Reed	Emma	The Citizens Home Savings	Sept 1919	10762	
7	Rice	Elza	Rice	Bernice	April 1920	10475
8	Roe	Elizabeth E. et al	Temple Milbert		Sept. 1921	10689
9	Roe	Elizabeth E.	Temple Milbert		" 1921	10688
10-22						
23	Reynolds	French G. et al	Boylan	A. Exc.	Sept. 1914	9619
24	Reynolds	Fraunce et al	same		" 1914	9619
25	Rebunon	D. J.	Beaver C. R.		" 1917	9956
26	Richter	Fred	Stetson		Jan. 1919	1592
27	Richter	Fraunce	Badger Ruth		Apr. 1919	10295
28	"	"	Sheels Jennie		Apr 1919	10302
29-46						

JOURNAL		FINAL RECORD		NATURE OF SUIT	NATURE AND AMOUNT OF JUDGMENT OR DECREE		Execution Dec.			Date of Execution			WHEN SATISFIED			FILE BOX
Vol.	Page	Vol.	Page		Dollars	Cts.	Vol.	No. Ex.	Month	Day	Year	Month	Day	Year		
23	440			Money											731	1
23	472	51	221	Construct Mill											733	2
23	591			Accounting			200									3
24	65	51	578	Money			482 33	33	9715	Aug 3 1915	Oct 4 1915				237	4
24	227	52	201	Cognovit			145 07	33	9842	May 23 1916					242	5
25	552			Money											263	6
25	419	7K		Divorce											267	7
26	174	none		Money			5 51								276	8
26	174	none		"			5 27								276	9
10-22																
23	472	51	221	Construct Mill											233	23
23	472	51	221	"											233	24
25	47			appeal											267	25
25	214	5	102	Dam. non											260	26
25	260			damages											260	27
25	260			"											261	28
29-46																







JUDGMENT INDEX - REVERSE,

COURT OF COMMON PLEAS.

NAME OF JUDGMENT DEBTOR		NAME OF JUDGMENT CREDITOR		Term of Judgment or Decree		No. of Case on Docket
Surname	Christian Name	Surname	Christian Name	Month	Year	
	I					
Robertson	J. N. et al	Robtson	Joseph S.	Sept.	1913	9467
Rigdon	Ida et al	McDonald	Harriett R. et al	"	1921	10545
Rofey	Sona L. et al.	First State Bmb.	Plain City	Nov.	1921	10739
	J					
Robertson	J. B. et al	Robtson	Joseph S.	Sept.	1913	9467
Robertson	J. H. et al	same		"	"	"
Rosebrook	John B.	Rosebrook	Mary E.	Apr.	1914	9604
Reynold	James R. et al	Boylan	A. Exc.	Sept.	1914	9619
Robinson	James D.	Robinson	Zella.	Jan	1916	9784
Rider	John.	Rider	Pauline	Sept	1916	9988
Reed	J.P. et al.	Kampman	John	Jan	1917	9930
Rosebrook	John. E	Rosebrook	Mary E	Jan.	1917	9973
Rickard	Jennie G. et al.	Carman	P. J.	Sept.	1918	10299
Rehtes	John	State of Ohio		Jan.	1919	1593
Reynolds	J. H.	Leonard Wm. Jr.	Treas.	May	1921	10223
Reidle	John	"	"	"	"	10236
Rogers	J. H. et al	H. D. Huffman & Co.		Sept.	1921	10727

JOURNAL		FINAL RECORD		NATURE OF SUIT	NATURE AND AMOUNT OF JUDGMENT OR DECREE		Execution Doc.		Date of Execution			WHEN SATISFIED			FILE BOX
Vol.	Page	Vol.	Page		Dollars	Cts.	Vol.	No. Ex.	Month	Day	Year	Month	Day	Year	
23	232			Partition	Withdrawn Mutual Cons	31.50					Dec. 19 1913			228	
26	167	54	413	Constructive Will	Verdict - Costs	19.96					9 24 1921			270	
26	195	-	-	Cognovit	Judg & Costs	38.67		36	10739	11 26 21	12 17 1921			278	
23	232			Partition	Withdrawn mut. consent	31.50					Dec 19 1913			228	
"	"			"	"	31.50					" " "			228	
23	373	51	93	Divorce	Dec. at Deps cost	15.51	33	9604						233	
23	477	51	271	Constructive Will	Constructive		33	9619						233	
24	172	52	87	Divorce	Decree -	8					Feb 14 1916			240	
24	206			"	Dis Pelf costs	7.76					Oct 17 1916			245	
24	367	52	402	Money	Judgment vs. Deps. Costs	253.46	34	9930						246	
24	411	52	490	Divorce	Decree vs. Deps						Jan. 1917			247	
25	203	78		Exec.	Settled & dis.						Dec. 30 1918			260	
25	215	5	102	Jan. 1919	Jan. 1919						1 23 1919			27	
26	98	54	335	Hel. Taxes	Judgment & det.	35.48					6 1 '21			257	
26	101	54	343	"	" Costs	13.00					6 1 '21			258	
26	182	54		Cognovit	Settled - Costs	11.54	36	10727	Nov. 2 1921	11 16 '21				278	



# JUDGMENT INDEX---REVERSE,

1	NAME OF JUDGMENT DEBTOR		NAME OF JUDGMENT CREDITOR		Term of Judgment or Decree		No. of Case on Docket
	Surname	Christian Name	Surname	Christian Name	Month	Year	
1		J					
2							
3							
4							
5							
6							
7							
8							
9							
10							
11							
12							
13							
14							
15							
16							
17							
18							
19							
20							
21							
22							
23							
24							
25							
26							
27							
28							
29							
30							
31							
32							
33							
34							
35							
36							
37							
38							
39							
40							
41							
42							
43							
44							
45							
46							

# COURT OF COMMON PLEAS.

JOURNAL		FINAL RECORD		NATURE OF SUIT	NATURE AND AMOUNT OF JUDGMENT OR DECREE				Execution Doc.			Date of Execution			WHEN SATISFIED			FILE BOX
Vol.	Page	Vol.	Page		Dollars	Cts.	Vol.	No.	Ex.	Month	Day	Year	Month	Day	Year			
																	1	
																	2	
																	3	
																	4	
																	5	
																	6	
																	7	
																	8	
																	9	
																	10	
																	11	
																	12	
																	13	
																	14	
																	15	
																	16	
																	17	
																	18	
																	19	
																	20	
																	21	
																	22	
																	23	
																	24	
																	25	
																	26	
																	27	
																	28	
																	29	
																	30	
																	31	
																	32	
																	33	
																	34	
																	35	
																	36	
																	37	
																	38	
																	39	
																	40	
																	41	
																	42	
																	43	
																	44	
																	45	
																	46	



# JUDGMENT INDEX--REVERSE,

# COURT OF COMMON PLEAS.

NAME OF JUDGMENT DEBTOR		NAME OF JUDGMENT CREDITOR		Term of Judgment or Decree		No. of Case on Docket
Surname	Christian Name	Surname	Christian Name	Month	Year	
K						
Robinson	Kegiah et al	Martin	Morgan W. et al	Apr.	1912	9314
L						
Reynolds	Lou et al	Boylan	A. Exc.	Sept.	1914	9619
Reynolds	Lewis E. et al	same		"	1914	9619
Reynolds	Louise et al	same		"	1914	9619
Redfield	Loyd.	Redfield	Marie	Apr.	1916	9817
Rockwood	R. G.	Grindeer	C. et al.	Jan.	1919	10294
Rowley	Lila	Rowley	F. et al.	Sept.	1919	10414
Reed	Loren C.	Turner	Louise E. et al	Jan.	1921	10569
Reed	Leticia	"	Josie E. et al	"	1921	10569
M						
Ramsey	Mary et al	Boylan	A. Exc.	Sept.	1914	9619
Richey	Mata	Richey	Fredman	"	1916	9892
Romoser	Matilda J. et al.	Romoser	Chas. J.	Jan.	1917	10131
Romoser	Matilda J. et al.	Romoser	Chas. J.	Sept.	1918	10275
Wright	Malin	Richwood	Banking Co.	"	1920	10549
"	"	"	"	"	1920	10550
Rigdon	Mary Lois et al	McDonald	Harriett R. et al	Sept.	1921	10545
Reed	Myrtle	International	Harvester Co.	Apr.	1919	9154

JOURNAL		FINAL RECORD		NATURE OF SUIT	NATURE AND AMOUNT OF JUDGMENT OR DECREE		Execution Dec.		Date of Execution			WHEN SATISFIED			FILE
Vol.	Page	Vol.	Page		Dollars	Cts.	Vol.	No. Ex.	Month	Day	Year	Month	Day	Year	BOX
22	499	50	299	Partition										222	
					John H. Dunne et al			37	9314						
23	477	51	221	Construe Will	Construed			33	9619					233	
23	477	51	221	"	"			33	9619					233	
23	477	51	221	"	"			33	9619					233	
24	257	No		Divorce	Dis at Pllf cost	897					July 28	1916		241	
25	333			"	"						7	17	1919	260	
25	361	53	539	Divorce	"						Dec 31	1919		265	
26	55	54	229	Partition	Sale & Distribution	14298					3	6	1921	271	
26	55	54	229	"	"	14298					3	6	1921	271	
23	477	51	221	Construe Will	Construed			33	9619					233	
24	291	No		Divorce	Dis. Pllf costs	310					Sept 29	1916		244	
NR	NR	NR	NR	Partition	Dismissed NR						Feb 25	1918		254	
25	192	53	377	"	Sale & dist.						Nov. 25	1918		259	
25	467			Loganvit	Judgements & Costs	1082 40	36	10549	Oct 13	1920	Oct 14	1920		270	
25	467			"	"	463 36	36	10530	" 13	1920	" 14	1920		270	
26	167	54	413	Construe Will	Verdict - Costs	19 96					9	24	1921	270	
25	255	4				18 49								217	



# JUDGMENT INDEX---REVERSE,

NAME OF JUDGMENT DEBTOR		NAME OF JUDGMENT CREDITOR		Term of Judgment or Decree		No. of Case on Docket
Surname	Christian Name	Surname	Christian Name	Month	Year	
N						
Rose	Nancy	vs Board of County Commissioners		Nov.	1912	CC-224 9250
Randle	N. H.	vs Shepherd	O. A.	April	1919	70150
Randall	N. P.	vs Harvey	A. E.	July	1920	10576
P						
Rittenhouse	Orange	vs State of Ohio		Jan	1922	1726
Rittenhouse	Orange	vs " " "		"	1922	1729
Q						

# COURT OF COMMON PLEAS.

JOURNAL		FINAL RECORD		NATURE OF SUIT	NATURE AND AMOUNT OF JUDGMENT OR DECREE		Execution Doc.			Date of Execution			WHEN SATISFIED			FILE BOX
Vol.	Page	Vol.	Page		Dollars	Cts.	Vol.	No. Ex.	Month	Day	Year	Month	Day	Year		
1	224	50	140	Injunction	86	17	31	9250							219	
25	264	-	-	accy	395	43	-	-				Apr 23	1919	251	3	
-	-	-	-	Money	106	74	-	-				Aug 16	1920	269	4	
25	236	5	214	Felony	47	95	-	-				2	9	1922	11	
26	236	-	-	"	17	05	-	-				2	9	1922	12	











# JUDGMENT INDEX---REVERSE,

NAME OF JUDGMENT DEBTOR		NAME OF JUDGMENT CREDITOR		Term of Judgment or Decree		No. of Case on Docket
Surname	Christian Name	Surname	Christian Name	Month	Year	
W						
Richman	Willis et al	The Bank of Mansville		Apr.	1913	9436
Roots	Willis G. adm.	Roots	Willis G.	Jan.	1914	9276
Roloson	William	Roloson	Ellie	Apr.	1914	9616
Roberts	William H.	State of Ohio		"	1914	1489
Roberts	William H.	same		Sept.	1914	1486
Richman	Willis, adm.	Thompson	F. A., Guard.	"	1914	9587
Richman	Willis, adm.	Myers	Milo L. guard	"	1914	9546
Richman	Willis et al	Hastetter	Rose	"	1914	9462
Richman	Willis et al	The Bank of Mansville		Apr.	1913	9436
Richman	Willis, adm.	Hastetter	Rose	Sept.	1914	9461
Roberts	William H.	State of Ohio		Apr.	1915	1489
Reede	William et al	Gross	J. Chas. adm.	Jan.	1914	9468
Reithmaier	William	Reithmaier	Christina	Apr.	1916	9855
Roberts	William H.	Roberts	Sadie	Aug	1918	10254
Reidley	Wm.	Conrad Wm.	J. Treas.	May	1921	10236
Reinhart	Wm. H.	State of Ohio		2	1922	1733

# COURT OF COMMON PLEAS.

JOURNAL		FINAL RECORD		NATURE OF SUIT	NATURE AND AMOUNT OF JUDGMENT OR DECREE		Execution Dec.		Date of Execution			WHEN SATISFIED			FILE
Vol.	Page	Vol.	Page		Dollars	Cts.	Vol.	No. Ex.	Month	Day	Year	Month	Day	Year	BOX
23	82	50	280	Cognovit	Judgments Def. & Costs	203 80	32	9436				Oct.	19	1914	227
23	251	50	610	Partitive	Sale + Diet, cost	59 78	37	9276				July	17	1913	771
23	392	51	121	Divorce	Dec. + alimony	306 93	33	9616							733
23	422	5	15	Now Sup.	Susp. Sent. O.S. Pen	27 60	7	1489							
23	418			Now Sup.	Ind. Quashed										
23	440			Money	Set. & cost paid	5 13									
23	440			"	Dis. Petfs cost										734
23	441			"	Dis. Petfs cost							Sept.	24	1915	728
23	82	50	280	"	Jaymt	200 60	37	9436				Oct.	19	1914	227
23	441			"	Dis. Plaintiffs cost							Sept.	24	1915	728
23	422	5	15	Now Sup.	Sent. O.S. Penitentiary	27 60	7	1489	Apr. 12	1915					
23	269			Sup.	Set. + Dis. costs dis.			37	9468						
24	261	52	257	Divorce & Al.	Decree. Alimony cost	10 36	33	9855				Apr.	11	1916	243
25	161	53	330	Divorce	Decree granted	10 32						Aug	10	1918	257
26	101	54	343	Wal. Taxes	Judgment & costs	13 00						6	1	1921	258
26	225	5	216	Felony	Fined	4 90						2	14	1922	







# JUDGMENT INDEX---REVERSE,

CORPORATIONS, FIRM NAMES, ETC., DEBTOR		NAME OF JUDGMENT CREDITOR		Term of Judgment or Decree		No. of Case on Docket
Surname	Christian Name	Surname	Christian Name	Month	Year	
1	Richwood	The Village of	Drumm	Apr. 11	1912	220
			Hazetta E.			9217
2	Same	"	Moffett	Apr. 11	1912	219
			Ralph			9216
3	same	"	Snyder	Jan.	1915	9413
			Alpha E.			
4	same	"	Schaumb	Jan.	1912	9194
			Edward A.			
5	Richwood Banking Co. et al	"	Fisher	"	1916	9759
			Margaret A.			
6	"	"	Hess Mary J.	April	1918	10009
7	Royle Bros. Co.	"	Sudgren W. C. et al.	Sept.	1918	9884
8	Richwood Heat Light & Power Co.	"	Village of Richwood	Jan	1921	10534
9	The Robinson & Murray Co.	"	Pullington Walter L.	Dec	1921	10127
10						
11						
12						
13						
14						
15						
16						
17						
18						
19						
20						
21						
22						
23						
24						
25						
26						
27						
28						
29						
30						
31						
32						
33						
34						
35						
36						
37						
38						
39						
40						
41						
42						
43						
44						
45						
46						

# COURT OF COMMON PLEAS.

JOURNAL		FINAL RECORD		NATURE OF SUIT	NATURE AND AMOUNT OF JUDGMENT OR DECREE		Execution Dec.		Date of Execution			WHEN SATISFIED			FILE	
Vol.	Page	Vol.	Page		Dollars	Cts.	Vol.	No. Ex.	Month	Day	Year	Month	Day	Year	BOX	
cc	1	314	49	558	Injunction	Against Petf for costs	24	67	31	9217				May 4 1912	218	1
cc	1	314	49	547	"	" " " "	48	21	31	9216				" " 1912	218	2
23	522	51	787	"	"	Set. bys cost	10	81	32	9413					276	3
				Real Est.	"	Set. cost this Dep.	39	95	31	9194						4
24	166	52	114	Partition	"	Sale & Dist	382	87	33	9759				Feb 8 1916	239	5
25	175	NR		"	"	money dismissed									249	6
25	174			Receivship	"	"								9 9 1918	247	7
26	19			Injunction	"	"	23	65						Mar 28 1921	270	8
26	204			Receiver	"	Dis shifts costs	17	97						12 10 1921	254	9
10																
11																
12																
13																
14																
15																
16																
17																
18																
19																
20																
21																
22																
23																
24																
25																
26																
27																
28																
29																
30																
31																
32																
33																
34																
35																
36																
37																
38																
39																
40																
41																
42																
43																
44																
45																
46																



# JUDGMENT INDEX---REVERSE,

CORPORATIONS, FIRM NAMES, ETC., DEBTOR		NAME OF JUDGMENT CREDITOR		Term of Judgment or Decree		No. of Case on Docket
Surname	Christian Name	Surname	Christian Name	Month	Year	
1						
2						
3						
4						
5						
6						
7						
8						
9						
10						
11						
12						
13						
14						
15						
16						
17						
18						
19						
20						
21						
22						
23						
24						
25						
26						
27						
28						
29						
30						
31						
32						
33						
34						
35						
36						
37						
38						
39						
40						
41						
42						
43						
44						
45						
46						

# COURT OF COMMON PLEAS.

JOURNAL		FINAL RECORD		NATURE OF SUIT	NATURE AND AMOUNT OF JUDGMENT OR DECREE			Execution Doc.			Date of Execution			WHEN SATISFIED			FILE	
Vol.	Page	Vol.	Page		Dollars	Cts.	Vol.	No. Ex.	Month	Day	Year	Month	Day	Year	Month	Day	Year	BOX
																		1
																		2
																		3
																		4
																		5
																		6
																		7
																		8
																		9
																		10
																		11
																		12
																		13
																		14
																		15
																		16
																		17
																		18
																		19
																		20
																		21
																		22
																		23
																		24
																		25
																		26
																		27
																		28
																		29
																		30
																		31
																		32
																		33
																		34
																		35
																		36
																		37
																		38
																		39
																		40
																		41
																		42
																		43
																		44
																		45
																		46

P  
Q  
R

R  
S  
STATE



JUDGMENT INDEX--REVERSE,

COURT OF COMMON PLEAS.

NAME OF JUDGMENT DEBTOR		NAME OF JUDGMENT CREDITOR		Term of Judgment or Decree		No. of Case on Docket
Surname	Christian Name	Surname	Christian Name	Month	Year	
A						
Schirtzinger	Albert	The Washington	Brewing Co.	Jan.	1912	9274
Shaw	Abraham et al	Smith	Bessie	"	"	9079
Schertzer	A. Elmer	Clerk	of Court	"	1913	9416
Stinson	A. H. et al	Schalip	J.P.	Sept.	"	9487
Skidmore	Amazette et al	Fish	James R.	Apr.	"	9439
Smith	Alice A.	Smith	Ed.	Jan.	1914	9530
Sesler	Amy	Sesler	Curry	Sept.	1914	9646
Smith	Arbert R. et al	Boylan	A. Exc.	"	1914	9619
Smith	Alvira et al	Mitchell	Wm H. et al	Jan.	1915	9550
Stover	A. H.	State of Ohio		Sept.	1915	1499
Stover	Agnes C. et al.	Weech	Abner R.	Apr.	1917	9935
Scott	Estelle M. et al.	M'Lean	Bazilani O.	Apr.	1917	9943
Smith	Pat	Western Lumber Co.		"	1916	9663
Sherburn	Arcil B.	Sherburn	Daisy L.	Jan.	1918	10118
Stump	Ade P. et al.	Citizen Home S'p'ng Co.		Apr.	1918	10133

JOURNAL		FINAL RECORD		NATURE OF SUIT	NATURE AND AMOUNT OF JUDGMENT OR DECREE		Execution Dec.			Date of Execution			WHEN SATISFIED			FILE
Vol.	Page	Vol.	Page		Dollars	Cts.	Vol.	No. Ex.	Month	Day	Year	Month	Day	Year	BOX	
22	429	None		Money	Settled at Peep's cost	3	84				Feb.	23	1912	220	2	
22	511	50	185	Partition	Sec. vs Depts.			31	9079		Jul.	2	1912	216	3	
23	38	None		Damages	Set. at Peep's cost	2	25	32	9416					226	4	
23	224			Money	Set. at Peep's cost	5	51				Dec.	10	1913	229	5	
23	97			Habeas Corpus	Childen given father, his c.	6	17	32	9439		Oct.	25	1913	227	6	
23	268	50	589	Divorce	Sec. at Peep's cost	6	31	32	9530		Jan.	24	1914	230	7	
23	451	51	195	"	" " "									234	8	
23	472	51	221	Constructive Will	Constructed			33	9619					233	9	
23	508	51	248	Will	"			32	9550					231	10	
24	119			Judict	Appled. Plt esth	15	67	7	1499						11	
24	369	52	514		Jdg. + costs										12	
24	479	53	1	Judt title	Title quieted, debts enjoined.	35	40								13	
24	253	53	61	Money	Jdg. vs. debt.	227	33	33	9961						14	
25	85	53	149	Divorce	Decree for Plt's										15	
25	143	53	227	Foreclosure	Sett. + dist.										16	

P  
O  
R  
S

S  
M  
A  
T  
E



# JUDGMENT INDEX---REVERSE,

# COURT OF COMMON PLEAS.

NAME OF JUDGMENT DEBTOR		NAME OF JUDGMENT CREDITOR		Term of Judgment or Decree		No. of Case on Docket
Surname	Christian Name	Surname	Christian Name	Month	Year	
A						
1						
2						
3						
4						
5						
6						
7						
8						
9						
10						
11						
12						
13						
14						
15						
16						
17						
18						
B						
19	Smith	Bessie et al	advs Clerk of Court	Jan.	1912	9079
20	Snider	Bertie et al	" Hall Corinne Snider	Sept.	"	9338
21	Stewart	Bertie et al	" Clerk of Court	Jan.	"	9391
22	Staufield	B. H. et al.	" Citizens Home & Savings Co.	Apr.	1916	9799
23	"	B. F. " "	" same.	"	"	"
24	Stinson	B. H. et al.	" Miss Bantingho.	"	1918	9891
25	Smith	Benjamin B.	" Dodge Thomas Jr Guav.	Depd.	1921	10488

JOURNAL		FINAL RECORD		NATURE OF SUIT	NATURE AND AMOUNT OF JUDGMENT OR DECREE		Execution Dec.		Date of Execution			WHEN SATISFIED			FILE
Vol.	Page	Vol.	Page		Dollars	Cts.	Vol.	No. Ex.	Month	Day	Year	Month	Day	Year	BOX
22	511	50	185	Partition	Judgment for costs	301.06	31	9079	July 2	1912	216				20
22	524	50	285	"	" " "	46.83	32	9338	Oct 26	1912	223				21
23	106	50	454	Court. Mill	Dec. " " "	7.65	32	9391							22
24	226	52	203	Foreclosure	Sale & Dish	29.60	33	9799	May 16	1916	240				23
"	"	"	"	"	" " "	29.60	"	"	"	"	"				24
25	113	77R		Money	dis. petty. etc.				"	"	1918	244			25
26	11	54	164	Partition	Settled - Costs	18.10			11	25	1921	268			26

P  
Q  
R  
S

S  
STATE



JUDGMENT INDEX--REVERSE,

COURT OF COMMON PLEAS.

NAME OF JUDGMENT DEBTOR		NAME OF JUDGMENT CREDITOR		Term of Judgment or Decree		No. of Case on Docket
Surname	Christian Name	Surname	Christian Name	Month	Year	
1						
2	Simmons	Claud L.	add Simmons Hazel	Jan.	1912	9252
3	Spicer	C. W.	" Hoover A. D.	"	"	9309
4	Schlegel	Charles	" Citizens' Home + Savings Co.	Sept.	"	9366
5	Sayer	Charles	add Shearer Quisimus A., et al	Jan.	1912	9305
6	Sams	Charles	" Sams Mollie	Jan.	1913	9395
7	Sivey	Clara et al	" Denman Wm M.	Apr.	"	9456
8	Stewart	Clifton et al	" Clerk of Court	Jan.	1917	9391
9	Sayer	Charles	" Sanderson John H. et al	Apr.	1912	9306
10	Stroud	Clinton et al	" Boylan A. Exc.	Sept.	1914	9619
11	Siple	Clyde et al	" Mitchell Wm H. Exc.	Jan.	1915	9550
12	Stanford	C. H.	" Horn A. W.	April	1915	9727
13	Stanford	C. H.	" Horn A. W.	April	1915	9728
14	Stanford	C. H.	" Horn A. W.	April	1915	9729
15	Smith	Chauncey F.	" State ex rel. P. H. Perry.	Jan	1916	9784
16	Stubb	Chas. N. et al.	" Standard Oil Co.	Apr	1917	10018
17	Sunder	Chas. et al.	" Sunder Geo. P.	Sept	1917	10063
18	Skinner	Clarence	" Skinner Hazel	Apr.	1918	10122
19	Schuelger	Chas. et al.	" Haulton Fannie	Jan.	1919	10287
20	Simmons	Chauncey	" State of Ohio	Sept	1919	1601
21	Spread	Carroll	" State of Ohio	Sept	1920	1583
22	Spurgem	Chas.	" Liggett L. E.	Oct.	1922	10718
23	Shelton	Claude E	" Watts John J.	Jan	1922	10799
24						
25						
26						
27						
28						
29						
30						
31						
32						
33						
34						
35						
36						
37						
38						
39						
40						
41						
42						
43						
44						
45						
46						

JOURNAL		FINAL RECORD		NATURE OF SUIT	NATURE AND AMOUNT OF JUDGMENT OR DECREE		Execution Dec.		Date of Execution			WHEN SATISFIED			FILE BOX
Vol.	Page	Vol.	Page		Dollars	Cts.	Vol.	No. Ex.	Month	Day	Year	Month	Day	Year	
22	418	49	439	Divorce + Alimony	Dec. Judgment vs Def.	100	31	9252							220
22	455	49	449	Cognovit	Judgment Def. + costs	209	20	32	9309	Apr	6	1912			222
22	561	None	None	Money	Dis. Pltff for costs	6	36						Oct 21	1912	224
22	541	49	609	Quiet Title	Dec. against Def.			32	9305				Jan	1912	222
23	56	50	222	Divorce	Dec. Judgment vs Def costs	12	60								225
23	147	50	413	Partition	Dec. + Sale			37	9456						228
23	106	50	454	Court. Will	Dec. Judgment for costs	7	65	32	9391						225
23	489	49	612	Quiet Title	Dec. Pltffs cost			37	9306						222
23	472	51	221	Construction	Construction			33	9619						233
23	508	51	248	"	"			33	9550						231
24	57	57	488	Money	Jdg. for Plaintiff	104	05	33	9727						12
24	57	57	489	Money	Jdg. " "	428		33	9728						13
24	57	57	491	Money	Jdg. for Plaintiff	411	55	33	9729						14
24	96			Maintenance	Dis. Plt cost								Mar	1916	238
24	439			Money	Settled by parties								May 4	1917	249
25	57	53	129	Partition	Sale + dist.								Dec 7	1917	257
25	117	53	187	Divorce	Decree for Pltffs								Apr 27	1918	253
25	230	53	388	Part	Sale + dis.								Feb 12	1919	260
25	208	5	112	Criminal	Costs	455							Sept 10	1919	20
25	416	211		Larceny	Settled								May 1	1920	21
26	244	211		Money	"	4	09						228	1922	277
26	267	54	490	Partition	Sale	63	95						4 11	22	280
27															
28															
29															
30															
31															
32															
33															
34															
35															
36															
37															
38															
39															
40															
41															
42															
43															
44															
45															
46															



JUDGMENT INDEX--REVERSE,

COURT OF COMMON PLEAS.

NAME OF JUDGMENT DEBTOR		NAME OF JUDGMENT CREDITOR		Term of Judgment or Decree		No. of Case on Docket
Surname	Christian Name	Surname	Christian Name	Month	Year	
	D					
Smith	Donald Rodney <sup>et al</sup>	Boylan	A.	Sept.	1914	9619
Smith	Dora	Richardson	G.W.	"	1915	9733
Smith	Hell	Smith	W. A.	Apr.	1920	10443
Sellers	Dorothy	Troll	Lottel B.	"	1921	10565
"	"	"	"	"	1921	10566
Schmelzer	Doyle	State of Ohio	"	Sept.	1921	1700
Sherwood	Douglas	"	"	"	1921	1718
Smith	David	Conrad	Wm. J.	"	1921	6338
Shelton	Dwight et al	Watts	John J.	Jan	1922	10799
Shelton	Code et al	Watts	John J.	"	1922	10799

JOURNAL		FINAL RECORD		NATURE OF SUIT	NATURE AND AMOUNT OF JUDGMENT OR DECREE		Execution Doc.		Date of Execution			WHEN SATISFIED			FILE
Vol.	Page	Vol.	Page		Dollars	Cts.	Vol.	No. Ex.	Month	Day	Year	Month	Day	Year	BOX
23	477	51	271	Constructive Will	Constructed			33	9619					233	
24	71			Cognovit	judg & costs	864	68	33	9733	Aug	9	1915		238	
25	435	54	42	divorce decree for deft.										June 26 1920 266	
26	78	54	265	Partition	Judg. & Costs	333	45							Apr 19 1921 271	
26	78	77	R	"	Dismissed	520								Apr 20 1921 271	
26	158	5	188	Forgery	Sent. Costs	21	15							10 3 1921	
				<del>No indictment</del>	Assault									9 18 1921	
				Transcript	Ex. Costs	7	35	23	6338	Dec	27	1921	12	6 1921	
26	267	54	490	Partition	Sale	63	95							4 11 1922 280	
26	267	54	490	"	"	63	95							4 11 22 280	



# JUDGMENT INDEX--REVERSE,

# COURT OF COMMON PLEAS.

NAME OF JUDGMENT DEBTOR		NAME OF JUDGMENT CREDITOR		Term of Judgment or Decree		No. of Case on Docket
Surname	Christian Name	Surname	Christian Name	Month	Year	
<b>E</b>						
1	Stump	Ernest	State of Ohio	Apr.	1912	1429
2	Speere	Edgar	same	Jan.	1913	1433
3	Stilling	Ernst	same	Sept.	1914	1456
4	Stilling	Ernst	same	"	1914	1459
5	Smith	Ernest & et al.	Boylan A. Exc.	"	1914	9619
6	Smith	Edward H. et al.	same	"	1914	9619
7	Sharp	Ema et al.	Louland Sarah C. et al.	Apr.	1915	9641
8	Smith	Edward et al.	" " "	"	1915	9641
9	Shover	Edward et al.	Shover Alfred W.	"	1917	10013
10	Shir	Elmer et al.	Myers Minnie	Jan.	1918	10098
11	Sager	E. J.	Richwood Banking Co.	Jan	1920	10110
12	Stullen	Elizabeth	Stullen John	Jan	1921	10530
13	Schambs	Edward A	Conroy Fannie <small>et al. by Conroy deceased administrator estate of</small>	Jan.	1918	10125
14	Silverthorne	E. A.	Watts J. J.	Sept.	1921	10758
15	"	"	Farrington Walter	"	1921	10675
16	Shelton	Esther	Watts John J.	Jan	1922	10799
17	Shelton	Edith	Watts John J.	Jan	1922	10799
18	Schambe	Edward A	Bennet Frank A			10832

JOURNAL		FINAL RECORD		NATURE OF SUIT	NATURE AND AMOUNT OF JUDGMENT OR DECREE		Execution Dec.			Date of Execution			WHEN SATISFIED			FILE
Vol.	Page	Vol.	Page		Dollars	Cts.	Vol.	No. Ex.	Month	Day	Year	Month	Day	Year	BOX	
72	529	51	331	Ind. Fighting											1	
73	176			Misfeas.			30		7	1429			Aug 29 1912		2	
73	134			Assault											3	
73	134			"											4	
73	472	51	771	Contract Will											5	
73	472	51	771	"											6	
24	17	51	540	Partition			132	85					Sept 21 1915	234	7	
24	17	51	540	"			132	85					" " "	234	8	
24	458	51	564	"			24	76					June 9 1917	249	9	
25	95	NR		Partition									Feb 11 1918	252	10	
25	374	53	547	Money			350	00					Jan 15 1920	253	11	
26	30	-	-	Dispute			280						Jan 21 1921	270	12	
25	78	-	-	Cognovit			475						Mar 11 1921	253	13	
26	207	none		Cognovit			10	50	36	10675	12	24	'21	12 30 1921	279	14
26	140	none		"			171	29	36	10675	Aug. 12	'21	1 6 1922	275	15	
26	267	54	290	Partition			63	95					5 11 22	280	16	
26	267	54	290	"			63	95					5 11 22	280	17	
26	286	-	-	Money			7	49					5 6 '22	282	18	



# JUDGMENT INDEX--REVERSE,

# COURT OF COMMON PLEAS.

No. of Case on Docket	NAME OF JUDGMENT DEBTOR		NAME OF JUDGMENT CREDITOR		Term of Judgment or Decree		No. of Case on Docket
	Surname	Christian Name	Surname	Christian Name	Month	Year	
	F						
1	Skidmore	Freeman Metal	add Skidmore	Foster J.	Sept.	1912	9303
2	Sivey	Frank	" Orahood	Rosetta	Jan.	"	9081
3	Snider	Flora et al	" Hall	Corinne Snider	Sept.	1912	9338
4	Smiler	Flora, Guard, et al	" "	"	"	"	"
5	Skidmore	Frank et al	" Fish	James R.	Apr.	1913	9439
6	Stalling	French G. et al	" Davis	Forest, guard et al	"	1914	9539
7	Shannon	Frances et al	" Mitchell	Wm H. Exc.	Jan.	1915	9550
8	Spicher	Frank	" Herd	G.O. et al	Apr.	1915	9598
9	Svidlow	Frank et al	" Crottinger	Hiram et al	"	1915	9664
10	Schmizger	Lerel.	" Schmizger	Frank	Jan	1916	9761
11	Sanders	Frank et al.	" Union Banking Co.	"	"	1917	9728
12	Smart	J.H.	" Amos J.W.	"	"	1917	10045
13	Simpson	F.M.	" Shaw.	Lewis	Feb	1921	10593
14	Simpson	F.E.	" Shaw.	Lewis	"	1921	10593
15	Shelton	Ferne	" Watts	John Jr.	Jan	1922	10799

JOURNAL		FINAL RECORD		NATURE OF SUIT	NATURE AND AMOUNT OF JUDGMENT OR DECREE			Execution Doc.	Date of Execution	WHEN SATISFIED			FILE BOX	
Vol.	Page	Vol.	Page		Dollars	Cts.	Vol. No. Ex.			Month	Day	Year		Month
22	563	None		Partition	Settled, Def. for costs	40 00	32	9303						1
22	330	50	171	"	Dec. vs Defs.		31	9081						2
22	524	50	285	"	Judgment + costs	46 83	32	9338						3
"	"	"	"	"	"	"	"	"	"	"	"	"	"	4
23	97			Habeas Corpus	Children with def. at his c.	6 17	32	9439						5
23	330	51	45	Contract Mill	Mill. suit - 1/2 cost	169 50	32	9539						6
23	508	51	248	Will	Contested		32	9550						7
24	26			Replevin	Set. Def's cost									8
24	4	51	411	Foreclosure	Sale + Dist.		83	9664						9
24	191	52	111	Deceit	Dis. Plef costs	59 69	33	9761						10
24	372	52	429	Money	Judg & sale.	20 55	33	9728						11
25	206			"	Settled									12
26	87	-	-	Recognit.	Settled + Dis-	8 50	36	10593	Feb 14 1921					13
26	37	-	-	"	"	8 50	36	10593	" 14 1921					14
26	267	54	490	Partition	Set - costs	63 95	-	-	-					15



# JUDGMENT INDEX--REVERSE,

# COURT OF COMMON PLEAS.

NAME OF JUDGMENT DEBTOR		NAME OF JUDGMENT CREDITOR		Term of Judgment or Decree		No. of Case on Docket
Surname	Christian Name	Surname	Christian Name	Month	Year	
	<b>G</b>					
1	Simpson	G. A.	Lake	Sept.	1913	
2	Sloan	Geo. Howard et al	Wagner	"	"	9447
3	Speese	George	State of Ohio	Jan.	"	1133
4	Simpson	George et al	Lake	Sept.	1914	9537
5	Shaw	Grace M. et al	Boylan	"	1914	9619
6	Spain	George H.	Spain	Jan	1916	9782
7	Sheets	Geo. H. et al	Jocely	"	1918	10123
8	"	"	Citizen Bldg. Loan Co.	"	1918	10124
9	Sheets	Geo. H.	Sheets	Apr.	1918	10265
10	Sheets	Geo. H.	Thompson	Jan.	1919	10310
11	Sheets	Geo. H.	Citizens Bldg & Loan Co.	Apr	1920	10323
12	Simpson	G. A.	Shaw	Feb	1921	10593

JOURNAL		FINAL RECORD		NATURE OF SUIT	NATURE AND AMOUNT OF JUDGMENT OR DECREE		Execution Doc.		Date of Execution			WHEN SATISFIED			FILE
Vol.	Page	Vol.	Page		Dollars	Cts.	Vol.	No. Ex.	Month	Day	Year	Month	Day	Year	BOX
				Transcript	Money + costs	304	65	L-3	6271						1
23	154	50	422	Money	Judgment cost	527	28	32	9447					227	3
23	176			Trespassing	Nolle Prosequi										4
23	418	51	153	Foreclosure	Jdg. Sale + Dist. + cost	353	83	32	9537					230	5
23	472	51	221	Constn Bill	Construed			33	9619					233	6
24	173	52	81	Divorce	Decree	10	41							240	7
95	91			None	Money									253	8
75	99			"	"									253	9
75	172			divorce	divorced									259	10
75	204			dog.	Judg. costs paid									261	11
55	295	54	14	Money	Settled									261	12
26	37			Mortgage	" + Dis	850	36	11523	7-4	14	1921	7-4	19	272	13



# JUDGMENT INDEX---REVERSE,

# COURT OF COMMON PLEAS.

NAME OF JUDGMENT DEBTOR		NAME OF JUDGMENT CREDITOR		Term of Judgment or Decree		No. of Case on Docket
Surname	Christian Name	Surname	Christian Name	Month	Year	
	H					
1	Shaw	Howard et al	Smith	Bessie	Jan.	1912 9079
2	Shaw	Harry et al	"	"	"	"
3	Spicer	H. U. Esq. et R. L. Jordan	Clerk	of Court	Apr.	" 9296
4	Spicer	H. U.	Kaufman	Leah Ann et al	"	"
5	Snider	Harriett et al	Hall	Corinne Snider	Sept.	" 9338
6	Simpson	Howard	Simpson	Pauline	"	1913 9470
7	Spicer	H. U. Esq. Jordan	Murtolaugh	J. F. et al	Jan.	1914 9444
8	Sandusky	Hurdell	State ex rel	Verna Coors	Sept.	1914 9603
9	Shepard	Henry C. et al	Shepard	Harry et al	"	1914 9787
10	Shepard	Henry C.	Shepard	Harry D.	"	1914 9788
11	Southard	Houder et al	The Peoples Natl	Bank Bellefontaine	"	1914 9638
12	Stroud	H. A. et al	Boylan	A. Esq.	"	1914 9619
13	Shepard	Henry C.	Shepard	William A.	Jan.	1915 9789
14	Southard	Houder et al	The Peoples Natl	Bank-Relief. Co.	"	" 9639
15	Spicers	H. U.	The Peoples Bldg	+ Loan Assn	Apr.	1914 9611
16	Spidlow	Helen et al	Crottinger	Abraham et al	"	1915 9664
17	Sharp	Homer et al.	Louland	Sarah C. et al.	"	1915 9641
18	Sipes	Homer et al.	Ketcham	Ollie G.	Jan	1916 9773
19	Southard	Harry G.	O'Brien	H. P. et al.	Sept	1915 9725
20	Staley	Hauisak	Staley	Isaac.	"	1916 9885
21	Staten	Henry.	Staten	Corilla	"	1916 9888
22	Stirling	H. O. et al	Skidmore	S. A.	Apr	1920 10396
23	Shaw	Harrison	Philips	Thomas H.	Jan.	1921 10434

JOURNAL		FINAL RECORD		NATURE OF SUIT	NATURE AND AMOUNT OF JUDGMENT OR DECREE		Execution Doc.		Date of Execution			WHEN SATISFIED			FILE BOX
Vol.	Page	Vol.	Page		Dollars	Cts.	Vol.	No. Ex.	Month	Day	Year	Month	Day	Year	
22	511	50	185	Partition	Dec. vs Defs.			31	9079						1
"	"	"	"	"	"			"	"						2
29	486	50	83	Constructive Trust	Judgmt for costs	11	81	32	9296						3
"	"	"	"	"	"										4
22	524	50	285	Partition	Judgmt - costs	46	83	32	9238						5
23	157	50	420	Annul Marriage	Granted - cost	9	60	32	9470						6
23	285			Money	Set. Def. cost	2	70								7
23	425	51	158	Bastardy	Judgmt vs Def. + costs	283	60	33	9603						8
1	9			Equity	Settled + Dismissed										9
23	478			Equity	"										10
23	406	51	150	Cognovit	Jdgmt	1927	58	33	9638						11
23	472	51	221	Constructive Trust	Continued			33	9619						12
23	496			Accounting	Set. + Dis.			13	10						13
23	551			Money	Set. + Dis.			2	50						14
23	382			"	Set. + Dis.	1434	66	33	9611						15
24	4	51	411	Foreclosure	Sale + Dist.			33	9664						16
24	17	51	540	Partition	Sale + Dist.	182	85								17
24	163	52	49	"	"	16	30	33	9773						18
24	151	52	90	Money	Jdg. vs. Plff for costs	92	08								19
24	304	52	292	Divorce	Dec. " " "	14	60	34	9825						20
24	296	52	388	"	" " " "	10	40								21
25	438	52		Money	Dismissed										22
26	18	none		Accounting	Jdg. for costs	21	76	35	10434	Jan	24	1921	8	4	23



# JUDGMENT INDEX---REVERSE,

# COURT OF COMMON PLEAS.

NAME OF JUDGMENT DEBTOR		NAME OF JUDGMENT CREDITOR		Term of Judgment or Decree		No. of Case on Docket
Surname	Christian Name	Surname	Christian Name	Month	Year	
Sayne	Emogene et al	Board of County Commissioners		Nov.	1912	224 9250
Silver	Isaiah	Dodd	A. M.	Sept.	1913	9526
Sanderson	Ida C. et al	Prout	Samuel L. et al	"	"	9431
Sparks	Joan J.	Sparks	Bonnie L.	Jan.	1917	9978
Silverthorn	Joe et al	Fairington	Walter	Sept.	1921	10675
Stahler	John	Stahler	Sarah E.	Jan.	1912	9263
Stallsmith	John F.	Wootton	John	"	1912	9211
Sayne	J. L. et al	Board of Co. Commissioners		Nov.	1912	224 9250
Sidney	Jacob et al	Orahod	Rosetta	Jan.	1912	9081
Scott	John	State	of Ohio	Apr.	1912	1425
Snider	John F. et al	Hall	Coniume Snider	Sept.	1912	9338
Sparks	James et al	The Straus Brothers Co.		Apr.	1913	9393
Sparks	Janie et al	same		"	"	"
Sanderson	John H. et al	Prout	Samuel H. et al	Sept.	1913	9431
Schoenloeb	John F.	State of Ohio		Apr.	1914	1469
Shackelford	J. A.	same		"	1913	1436
Spitzer	J. A. et al	The Citizens Home & Sav. Co.		Sept.	1914	9421
Scott	John W. et al	Laughrey	Edward E.	Apr.	1915	9420
Sharp	J. O. et al	Loveland	Sarah C. et al.	"	1915	9641
Smith	Joseph B.	Smith	Mary E.	Sept.	1915	9749
Stiffler	Jessie F. et al	Citizens Home & Sav. Co.	The	"	1915	9691
Sellers	John L. et al	Grove	Henry	Jan.	1916	9768
	same	Grove	Ellen	"	"	"
Shipley	John A. et al.	Standard Oil Co.		"	"	9561
Styer	Jos.	Max Mayer		Apr.	1917	9865
Styer	J. S.	Richwood Bank & Trust		Jan.	1919	10338
	"	"	"	"	1919	10339
Sayne	J. L.	Ohio Milk Coal Co.		Sept.	1919	9722
Simpson	J. W. & Nellie	Evans	E. M.	Aug.	1920	10324
Shipley	John	Sanders	William	Sept.	1920	10490
Sellers	John	Troll	Lottie B.	Apr.	1921	10505
	"	"	"	"	1921	10506
Smith	James	State of Ohio		May	1921	1686
Silverthorn	Joe	Pete Hardware Co		July	1921	10667
Scheiderer	John Mike	Scheiderer	Mary E	Feb.	1922	10673

JOURNAL		FINAL RECORD		NATURE OF SUIT	NATURE AND AMOUNT OF JUDGMENT OR DECREE		Execution Doc.			Date of Execution			WHEN SATISFIED			FILE BOX
Vol.	Page	Vol.	Page		Dollars	Cts.	Vol.	No. Ex.	Month	Day	Year	Month	Day	Year		
1	224	50	140	Injunction	Plaintiff for costs	86 17		31	9250						219	
23	217	50	510	Cognovit	Defendant	268 57		32	9526			May 11	1914		236	
23	216			Money	Set. at Pct's cost	8 70						Nov. 28	1913		227	
24	405	52	479	Div.	Donee to Pct's			34	9978			Feb. 14	1917		248	
26	140	none		Cognovit	Judg. & costs	171 29		36	10675	Aug 12	1921	1	6	1922	275	
22	432	49	436	Divorce	Dec. at Pct's cost	12 77		32	9263			Feb. 24	1912		220	
22	455	49	628	Money	For costs vs plet	33 33		31	9211			Aug 15	1912		218	
1	224	50	140	Injunction	Pct's for costs	86 17		31	9250						219	
22	330	50	171	Partition	Dec. against Dep.			31	9081			Sept. 2	1912		216	
27	569	4	312	Sp. Court Bond	Fine & cost	54 25		3	1425			Apr				
22	524	50	285	Partition	Judgment - costs	46 83		32	9338			Oct 26	1912		223	
23	88	50	359	Foreclosure	Dec. & Sale.	2878 44		32	9393			May 9	1913		225	
"	"	"	"	"	"	"	"	"	"			"	"	"	225	
23	216			Money	Set. Pct's cost	8 70						Nov 28	1913		227	
23	296	5	10	Sp. Court Bond	Fined \$5000	50						March 6	1914			
23	75			Larceny	No indictment.										226	
23	471			Money	Dis. Pct's cost											
23	578			Partition	Dis. plet's cost			37	9420							
24	17	57	540	"	Sale & dist.	132 85						Sept. 21	1915		234	
24	115			Divorce	Decree, Def'd cost	5 50		33	9749			Oct 30	1915		238	
24	137	52	16	Foreclosure	Jdgr Sale.	9 52		33	9691	Nov. 29	1915	Dec. 11	1915		236	
24	192			Money	Dis. Pct's Def' cost	4 90									239	
"	"	"	"	"	"	4 90									239	
24	161			"	Part costs	14 80		33	9561						231	
24	434	52	550	Damages	Verdict vs. def't.	215 40						May 21	1917		243	
24	246	NR		Cognovit	Judgment costs paid							Nov. 18	1919		262	
24	246	NR		"	"							Nov. 18	1919		262	
23	312	NR		Money	Dis. Pct's Costs	195 00						Sept 13	1919		238	
25	444	54	86	"	Cognovit	201 69		36	1024	Aug 1	1920	Aug 21	1920		269	
25	463	-	-	"	Dis. Pct's cost	19 47		-	-	-	-	Sept 21	1920		268	
26	78	54	265	Partition	Judg & cost	338 45		-	-	-	-	Apr 19	1921		271	
26	78	NR		"	Dismissed	5 20		-	-	-	-	" 20	1921		271	
26	114	5	177	Liquor	Judg & costs	10 17 99						6	23	21	9	
26	129	-	-	Cognovit	"	156 16		36	1000	July 26	1921	9	12	21	275	
26	233	57	445	Divorce	Dec to Pct's	7 60		-	-	-	-	2	6	22	275	







# JUDGMENT INDEX--REVERSE,

# COURT OF COMMON PLEAS.

NAME OF JUDGMENT DEBTOR		NAME OF JUDGMENT CREDITOR		Term of Judgment or Decree		No. of Case on Docket
Surname	Christian Name	Surname	Christian Name	Month	Year	
	J					
Stover	Jennie et al	vs. The Citizens Home + Savings Co.		Jan.	1912	9284
Stead	James	" State of Ohio		Sept.	1921	1697

JOURNAL		FINAL RECORD		NATURE OF SUIT	NATURE AND AMOUNT OF JUDGMENT OR DECREE		Execution Doc.		Date of Execution			WHEN SATISFIED			FILE
Vol.	Page	Vol.	Page		Dollars	Cts.	Vol.	No. Ex.	Month	Day	Year	Month	Day	Year	BOX
22	445	49	380	Foreclosure	Judgment vs Defs + cost	537	57	32	9284						
26	168	5	199	Misdemeanor	Fine 100 + costs	128	90								
												May	29	1912	221
												9	23	1921	

P  
Q  
R  
S

S  
STATE







# JUDGMENT INDEX--REVERSE,

# COURT OF COMMON PLEAS.

NAME OF JUDGMENT DEBTOR		NAME OF JUDGMENT CREDITOR		Term of Judgment or Decree		No. of Case on Docket	
Surname	Christian Name	Surname	Christian Name	Month	Year		
1	Sipes	Kittie et al.	vs. Kitchum	Ollie G.	Jan	1916	9773
2							
3							
4							
5							
6							
7							
8							
9							
10							
11							
12							
13							
14							
15	Bleumous	Laura	vs. Board of County Commissioners	Nov.	1912	9250	9250
16	Shaw	Lewis P. et al.	vs. Smith	Bessie	Jan.	"	9079
17	Stinson	Lucy et al.	vs. Schalip	J.P.	Sept.	1913	9487
18	Stanton	Lucy A. L.	vs. Huffer	Andrew J.	Jan.	1915	
19	Shoemaker	L. B.	vs. State of Ohio		Sept.	1914	1474
20	Smith	Lucius D. et al.	vs. Boylan	A. Exc.	"	1914	9619
21	Stiffler	Louis H. et al.	vs. Citizens Home & Sav. Co. Inc.		"	1915	9691
22	Sreed	Louise	vs. National Refining Co.		Jan.	1916	9534
23	Shirk	L. S. et al.	vs. Union Banking Co.		"	"	9823
24	Shirk	Lucillus et al.	vs. same.		"	"	9824
25	Shirk	L. S. et al.	vs. Commercial-Saving Bank		"	"	9827
26	Sunder	Laura V. & J. F.	vs. Citizens Home & Saving Co.		Apr.	1918	10132
27	Lela	Shelton	vs. Watts	John J.	Jan.	1929	10799
28	Skidmore	L. R.	vs. Hawley	W. H.	"	'22	10708
29							
30							
31							
32							
33							
34							
35							
36							
37							
38							
39							
40							
41							
42							
43							
44							
45							
46							

JOURNAL		FINAL RECORD		NATURE OF SUIT	NATURE AND AMOUNT OF JUDGMENT OR DECREE		Execution Dec.		Date of Execution			WHEN SATISFIED			FILE		
Vol.	Page	Vol.	Page		Dollars	Cts.	Vol.	No. Ex.	Month	Day	Year	Month	Day	Year	BOX		
24	163	52	49	Partition	Sale & Dist.	1630	33	9773				Jan	28	1916	239	1	
1	224	50	140	Injunction	Plaintiff for costs	86	17	31	9250						219	15	
22	51	50	185	Partition	Dec. as Defts			31	9079			Jul	2	1912	216	16	
23	274			Money	Set. at Pet's cost	5	51					Dec	10	1913	229	17	
23	437			Transcript	Book acct	42	60	23	6284							18	
23	472	51	221	Gambling	Left Off Docket											19	
23	472	51	221	Construction	Continued			33	9619						233	20	
24	137	52	16	Foreclosure	Jdg & Sale	952		33	9691	Nov. 29	1915	Dec	11	1915	236	21	
24	153			Money	dis. Plt cost	3	41					Jan	4	1916	230	22	
24	196	52	141	Cognovit	Jdg & costs	153	54	32	9823	Mar 28	1916	May	9	1916	240	23	
24	196	52	143	"	" " "	556	33	"	9824	" " "	" " "	May	9	1916	244	24	
24	198	52	149	"	" " "	508	78					May	9	1916	242	25	
25	198	52	149	"	" " "							Jun	4	1918	257	26	
26	183	53	223	Melrose	Sale & dist.											27	
26	267	34	490	Partition	Sale & costs	63	95					5	11	'22	250	28	
26	165			Cognovit	Judgment.	239	35	36	10708	10	6	'22	5	2	'22	277	29
																30	
																31	
																32	
																33	
																34	
																35	
																36	
																37	
																38	
																39	
																40	
																41	
																42	
																43	
																44	
																45	
																46	



# JUDGMENT INDEX---REVERSE,

# COURT OF COMMON PLEAS.

NAME OF JUDGMENT DEBTOR		NAME OF JUDGMENT CREDITOR		Term of Judgment or Decree		No. of Case on Docket
Surname	Christian Name	Surname	Christian Name	Month	Year	
	M					
1	Spearer	Mary A. et al	Clerk of Court	Jan.	1912	9305
2	Sivey	Madeleine et al aka	Crahook Rosetta	"	"	9081
3	Schedder	M. J.	Esill C. F.	"	1914	9547
4	Schertzer	Mary A. et al	Moore Jonathan	Apr.	1914	9381
5	Smeltzer	M. A. et al	The Richwood Banking Co.	Sept.	1914	9654
6	Stamats	Mathew et al	Schumbe Edward A.	Jan.	1912	9194
7	Smith	Metellus	Richardson J. W.	Sept	1915	9733
8	Stiles	May S.	Stiles Arthur G.	Sept	1915	9750
9	Sloop	May	Sloop Franks	Sept	1916	9915
10	Sloop	May	Sloop Frank	Apr.	1918	10148
11	Scheiderer	Mico	Bank of Mansfield	"	1918	10264
12	Shehee	Michael	Shehee Sarah	Apr	1920	10448
13	Sidner	Marion	State of Ohio	Sept.	1921	1703
14	Staley	M. Luther et al.	Staley Aquilla P.	Apr	1921	10635
15	Skidmore	Mae	Fawley W. W. & L. P.	Jan	1922	10708

JOURNAL		FINAL RECORD		NATURE OF SUIT	NATURE AND AMOUNT OF JUDGMENT OR DECREE		Execution Dec.			Date of Execution			WHEN SATISFIED			FILE	
Vol.	Page	Vol.	Page		Dollars	Cts.	Vol.	No. Ex.	Month	Day	Year	Month	Day	Year	Month	Day	Year
22	541	49	609	Quiet Title	Dec. Pltf for costs	2290	32	9305									222
22	330	50	171	Partition	Dec. against Deps.		31	9081				Apr	2	1912			216
23	301	50	635	Money	Judgment cost	24394	32	9547									231
23	373	50	30	Partition	Clerk to take	27586	32	9381				Apr	15	1914			225
23	434	51	191	Cognovit	Judgment + c.	19755	33	9654									235
				Real Est.	Settled		31	9194									
24	71	51	560	Cognovit	Jdg & costs	86468	33	9233	Aug	9	1915	Sept	17	1915			238
24	124	51	583	Divorce	Decree	1238						Nov	15	1915			239
24	362			"	Dis Pltf costs.	627						Jan	2	1917			245
25	148	53	273	"	Deeds for Pltf.							Jan	29	1918			254
25	152	76R		Money	Settled + di.							7	19	1918			259
25	417	54	24	Divorce	Settled							May	8	1920			266
26	158	5	190	Burglary	Sentenced Costs	3285						9	20	1921			274
26	252	-	-	Partition	Dismissed	10888						4	24	1922			274
26	165	-	-	Cognovit	Judgment.	23935	36	10708	10	8	21	5	2	22			277

P O R S

S O M A T E



# JUDGMENT INDEX--REVERSE,

# COURT OF COMMON PLEAS.

NAME OF JUDGMENT DEBTOR		NAME OF JUDGMENT CREDITOR		Term of Judgment or Decree		No. of Case on Docket
Surname	Christian Name	Surname	Christian Name	Month	Year	
N						
Shelton	Nettie M.	Shelton	Best J.	Jan.	1912	9235
Simpson	Nancy J. et al	Lake	Nora E. Admx	Sept.	1914	9537
Smith	Nora et al.	Loveland	Sarah C. et al.	Apr.	1915	9641
Smith	M. J.	Montross	Albert	May	1921	10558
Smith	M. J.	State of Ohio		Sept.	1921	1705
Shelton	Nathaniel et al	Watts	John J.	Jan	1922	10799
O						
Shearer	Quisimus A. et al	Clerk of Court		Jan.	1912	9305
Shaw	Oliver	"	"	"	1912	9079
Shaw	Oliver et al	Smith	Bessie	"	"	"
Snider	Phillip et al	Hall	Corinne Snider	Sept.	"	9338
Sherwood	Owen E. et al	Sherwood	Sarah	"	1914	9643
Storoy	Orelay	Mayer	Chas.	Apr.	1918	10078
Sherwood	Owen E.	Sherwood	Sarah	Apr.	1919	10343
P						
Smith	Patrick	Jackson	Smithfield	Sept.	1916	9752
Swaman	Reed	Swaman	Reed	Apr.	1918	9923
Sanders	P. H.	Mathies	Harvey H.	Sept	1919	10320
Sanders	Percy H.	Penny	Frank Q.	Sept	1919	10315
Smith	Percy	Diehl &	Loschky	Jan	1921	10600
Q						

JOURNAL		FINAL RECORD		NATURE OF SUIT	NATURE AND AMOUNT OF JUDGMENT OR DECREE		Execution Doc.		Date of Execution			WHEN SATISFIED			FILE BOX	
Vol.	Page	Vol.	Page		Dollars	Cts.	Vol.	No. Ex.	Month	Day	Year	Month	Day	Year		
22	434	None		Divorce	Dismissed at Pelf's cost	4	10								1	
23	416	51	153	Foreclosure	Jag. Sale + Dist. cost	353	85	32	9537				Feb. 28 1912	219	2	
24	17	51	540	Partition	Sale + Dist	132	85						Sept 23 1915	230	3	
26	108			Money	Judg and costs	75	90						Jan 13 1921	271	5	
26	159	5	201	Felony	Time Disputed Costs	11	77						9 19 1921		6	
26	267	54	490	Partition	Sale	63	95						4 11 22	280	7	
R																
22	541	49	609	Quiet Title	Dec. Pelf for costs	22	90	32	9305						222	12
22	511	50	185	Partition	Judgmt mtr. fees	19	10	31	9079						216	13
"	"	"	"	"	Dec. vs Defer			31	9079				July 2 1912	216	14	
22	524	50	285	"	Judgmt + costs	46	83	32	9338				Oct 26 1912	223	15	
23	449			Divorce	Dis. at Pelf's cost	8	43						Nov. 5 1914	234	16	
25	119	53	775	damages	Verdict for Pelf.	630	00	34	10078	6	10	1918	6 10 1918	252	17	
25	273	71		divor	dismissed								5 20 1919	273	18	
S																
24	302	51	347	Money	Judgmt vs. defr. costs	55	70	33	9752				Nov. 27 1916	239	22	
25	168	71		Divorce	di. Pelf's costs								Aug. 20 1918	245	23	
25	315			Partnership	Settled								10 25 1919	216	24	
23	246			Money	Settled								Nov 10 1919	261	25	
26	51			logrowit	Judg. + Costs - Deft	310	72	36	10600	7	4	1921	Mar 18 1921	272	26	



# JUDGMENT INDEX---REVERSE,

# COURT OF COMMON PLEAS.

NAME OF JUDGMENT DEBTOR		NAME OF JUDGMENT CREDITOR		Term of Judgment or Decree		No. of Case on Docket
Surname	Christian Name	Surname	Christian Name	Month	Year	
	R					
1	Scott	Rose et al	Laughrey Edward E. et al	Apr.	1915	9420
2	Schoby	Ray et al.	Blain City Home & Laundry Co.	Oct	1918	10119
3	Stephens	Robert	Young D.S. & H. Co.	Sept.	1921	18720
4	Schoby	Ray	The Milford Center Lumber & Supply Co.	"	1917	10077

JOURNAL		FINAL RECORD		NATURE OF SUIT	NATURE AND AMOUNT OF JUDGMENT OR DECREE		Execution Doc.			Date of Execution			WHEN SATISFIED			FILE
Vol.	Page	Vol.	Page		Dollars	Cts.	Vol.	No. Ex.	Month	Day	Year	Month	Day	Year	BOX	
23	578			Partition											1	
25	115	53	18v	Foreclosure	Dis. cost plaintiff	590									2	
26	211			Money	Sale & div.										3	
25	244			"	Settled + Costs	465									4	
															5	



# JUDGMENT INDEX---REVERSE,

NAME OF JUDGMENT DEBTOR		NAME OF JUDGMENT CREDITOR		Term of Judgment or Decree		No. of Case on Docket
Surname	Christian Name	Surname	Christian Name	Month	Year	
	S					
1	Sivey	Starling et al	Orakood	Jan.	1912	9081
2	Snider	Susan et al	Hall	Sept.	"	9338
3	Scott	Mrs. Stanley	Sayre	Apr.	1913	
4	Schoeller	Samuel.	Hudson	Jan	1916	9062
5	Stultz	Susan et al.	Ford	Apr.	1918	10097
6	Sweeney	Shields	Kilbiny	Jan.	1919	10249
7	Shelton	Level	Watts	Jan	1922	10744
8						
9						
10						
11						
12						
13						
14						
15						
16						
17						
18						
19						
20						
21						
22						
23						
24						
25						
26						
27						
28						
29						
30						
31						
32						
33						
34						
35						
36						
37						
38						
39						
40						
41						
42						
43						
44						
45						
46						

# COURT OF COMMON PLEAS.

JOURNAL		FINAL RECORD		NATURE OF SUIT	NATURE AND AMOUNT OF JUDGMENT OR DECREE		Execution Doc.		Date of Execution			WHEN SATISFIED			FILE BOX
Vol.	Page	Vol.	Page		Dollars	Cts.	Vol.	No. Ex.	Month	Day	Year	Month	Day	Year	
22	330	50	171	Partition	Dec. vs Defto			31	9081						1
22	524	50	285	"	Judgment - costs	46 83		32	9338						2
				Transcript	Judgment	9 50		2-3	6293						3
24	70			Money.	Jdg. for costs	30 04									4
25	141	NR		Will Contest	Dismissed							6	1	1918	215
25	234	"		Money	Verdict for Pltff							2	20	1919	258
26	267	54	490	Partition	Sale	63 95						4	11	22	250
															5
															6
															7
															8
															9
															10
															11
															12
															13
															14
															15
															16
															17
															18
															19
															20
															21
															22
															23
															24
															25
															26
															27
															28
															29
															30
															31
															32
															33
															34
															35
															36
															37
															38
															39
															40
															41
															42
															43
															44
															45
															46



# JUDGMENT INDEX--REVERSE,

# COURT OF COMMON PLEAS.

NAME OF JUDGMENT DEBTOR		NAME OF JUDGMENT CREDITOR		Term of Judgment or Decree		No. of Case on Docket
Surname	Christian Name	Surname	Christian Name	Month	Year	
T						
1	Spratt	Thomas	Spicer	Jan.	8	1912
2	Shields	P. P.	Hobart	Sept.	1912	9183
3	Stillings	Thomas Oct. et al	Davis	Apr.	1914	9539
4	Sheehan	Thomas	State of Ohio	Sept.	1914	1484
5	Sheehan	Thomas	same	Apr.	1914	1485
6	Smith	Thomas R. et al	Boylan	Sept.	1914	9619
7	Spratt	Thomas et al	The Tapp Co.	Apr.	1914	9611
8	Spidmore	Therman	Smith	Sept.	1916	9848
9	Stillings	Thomas	W. J. Conrad	Apr.	1918	10033
U						
V						

JOURNAL		FINAL RECORD		NATURE OF SUIT	NATURE AND AMOUNT OF JUDGMENT OR DECREE		Execution Doc.			Date of Execution			WHEN SATISFIED			FILE BOX
Vol.	Page	Vol.	Page		Dollars	Cts.	Vol.	No. Ex.	Month	Day	Year	Month	Day	Year		
				Transcript	Account + cost	16	70	1-3	6257	Nov.	13	1912				1
23	14	Amc		Money	Dis. at Pet's cost	4	76	31	9183							217
23	330	51	45	Contest Will	Will suit - 1/2 cost	189	50	32	9539				Apr.	28	1914	230
23	476			P. Larceny	Left off docket											
23	361	5	12	P. Larceny	Sent. C. S. Pen.	34		1485		Jan.	25	1914				
23	472	51	221	Constructive Will	Constructed			33	9619							233
23	387			Foreclosure	Set + cost fd	1434	66						Aug.	28	1914	
24	295	52	302	Money	" " " "	10	74									242
				Del. tax	" " " "											



# JUDGMENT INDEX--REVERSE,

NAME OF JUDGMENT DEBTOR		NAME OF JUDGMENT CREDITOR		Term of Judgment or Decree		No. of Case on Docket
Surname	Christian Name	Surname	Christian Name	Month	Year	
	W					
1						
2	Stover	William et al	Citizens Home & Savings Co. The	Jan.	1912	9283
3	Shaw	William et al	Smith Bessie	"	"	9079
4	Sheneman	William et al	Saygrove Lewis	"	"	9223
5	Shepard	W. A. et al	The Costrand Banking Co.	"	1913	9423
6	Stover	William et al	The Citizens Home & Savings Co.	"	1912	9284
7	Shepard	William W.	Shepard Henry E.	Sept.	1913	9509
8	Stilling	William et al	Davis Forest, gd et al	Apr.	1914	9534
9	Scott	William et al	Seig Nettie M.	Sept.	1914	9442
10	Siple	Walter et al	Mitchell Wm H. Exc	Jan.	1915	9550
11	Stafford	William	State ex rel Augusta Green	Sept.	1914	9613
12	Stausbury	Wiley	State of Ohio.	Apr.	1916	1530
13	Sawyer	Wm H.	Sawyer Doubt &	Jan.	1919	10331
14	Shaffer	Walter	Elgin City Banking Co	Apr	1920	12505
15						
16						
17						
18						
19						
20						
21						
22						
23						
24						
25						
26						
27						
28						
29						
30						
31						
32						
33						
34						
35						
36						
37						
38						
39						
40						
41						
42						
43						
44						
45						
46						

# COURT OF COMMON PLEAS.

JOURNAL		FINAL RECORD		NATURE OF SUIT	NATURE AND AMOUNT OF JUDGMENT OR DECREE			Execution Doc.		Date of Execution			WHEN SATISFIED			FILE
Vol.	Page	Vol.	Page		Dollars	Cts.	Vol.	No. Ex.	Month	Day	Year	Month	Day	Year	BOX	
22	479	49	570	Foreclosure	Dec. Judgmt + costs	1657	61	32	9283						1	
"	511	50	185	Partition	Dec. vs Deps.			31	9079						2	
22	404	49	503	Money	Judgmt vs Dep. + cost	321	55	31	9223						3	
23	55	50	215	Coignvit	" + costs	159	38	32	9423	Mar	8	1913	Mar	31	1913	226
22	445	49	380	Foreclosure	"	537	57	32	9284						5	
23	218	50	564	Injunction	Jdy. Dis. jelfs cost	9	17								6	
23	330	51	75	Contract Will	Will. Sub. - 1/2 cost each	189	50	32	9539						7	
23	484			Injunction	Dis. Pety's cost										8	
23	508	51	248	Will	Contracted			32	9550						9	
23	442	51	403	Bastardy	Jdy + costs	600		33	9613						10	
24	214	5	58	Judgment	Fine + costs.										11	
25	249	WR		divorce	divorced										12	
25	434	WR		Money	Settled	182	60								13	
															14	
															15	
															16	
															17	
															18	
															19	
															20	
															21	
															22	
															23	
															24	
															25	
															26	
															27	
															28	
															29	
															30	
															31	
															32	
															33	
															34	
															35	
															36	
															37	
															38	
															39	
															40	
															41	
															42	
															43	
															44	
															45	
															46	



# JUDGMENT INDEX---REVERSE,

NAME OF JUDGMENT DEBTOR		NAME OF JUDGMENT CREDITOR		Term of Judgment or Decree		No. of Case on Docket
Surname	Christian Name	Surname	Christian Name	Month	Year	
1	Schmeizer	William	National Live Stock & Realty Co	Nov.	1920	9869
2						
3						
4						
5						
6						
7						
8						
9						
10						
11						
12						
13						
14						
15						
16						
17						
18						
19						
20						
21						
22						
23						
24						
25						
26						
27						
28						
29						
30						
31						
32						
33						
34						
35						
36						
37						
38						
39						
40						
41						
42						
43						
44						
45						
46						

# COURT OF COMMON PLEAS.

JOURNAL		FINAL RECORD		NATURE OF SUIT	NATURE AND AMOUNT OF JUDGMENT OR DECREE			Execution Dec.			Date of Execution			WHEN SATISFIED			FILE BOX		
Vol.	Page	Vol.	Page		Dollars	Cts.	Vol.	No. Ex.	Month	Day	Year	Month	Day	Year	Month	Day		Year	
25	234	none		Money	Dis. P <sup>ty</sup> Costs	5	05	-	-	-	-	-	-	Nov	8	1920	23	1	
																			2
																			3
																			4
																			5
																			6
																			7
																			8
																			9
																			10
																			11
																			12
																			13
																			14
																			15
																			16
																			17
																			18
																			19
																			20
																			21
																			22
																			23
																			24
																			25
																			26
																			27
																			28
																			29
																			30
																			31
																			32
																			33
																			34
																			35
																			36
																			37
																			38
																			39
																			40
																			41
																			42
																			43
																			44
																			45
																			46



# JUDGMENT INDEX---REVERSE,

No. of Case on Docket	NAME OF JUDGMENT CREDITOR		Term of Judgment or Decree	
	Surname	Christian Name	Month	Year
1				
2				
3				
4				
5				
6				
7				
8				
9				
10				
11				
12				
13				
14				
15				
16				
17				
18				
19				
20				
21				
22				
23				
24				
25				
26				
27				
28				
29				
30				
31				
32				
33				
34				
35				
36				
37				
38				
39				
40	Shilton	Zella	Jan	1922
41		John J.		1929
42				
43				
44				
45				
46				

# COURT OF COMMON PLEAS.

JOURNAL		FINAL RECORD		NATURE OF SUIT	NATURE AND AMOUNT OF JUDGMENT OR DECREE				Execution Doc.			Date of Execution			WHEN SATISFIED			FILE BOX
Vol.	Page	Vol.	Page		Dollars	Cts.	Vol.	No. Ex.	Month	Day	Year	Month	Day	Year				
																		1
																		2
																		3
																		4
																		5
																		6
																		7
																		8
																		9
																		10
																		11
																		12
																		13
																		14
																		15
																		16
																		17
																		18
																		19
																		20
																		21
																		22
																		23
																		24
																		25
																		26
																		27
																		28
																		29
																		30
																		31
																		32
																		33
																		34
																		35
																		36
																		37
																		38
																		39
																		40
																		41
																		42
																		43
																		44
																		45
																		46

Shilton Zella vs Watts John J. Jan 1922 10299 267 54 440 Partition Sale 7 lots 63 95 - - - - 11 23 20



# JUDGMENT INDEX---REVERSE,

CORPORATIONS, FIRM NAMES, ETC., DEBTOR		NAME OF JUDGMENT CREDITOR		Term of Judgment or Decree		No. of Case on Docket
Surname	Christian Name	Surname	Christian Name	Month	Year	
	Sanders, J. M. Company	Clerk	of Court	Apr	1912	9191
	Spratt + Hedley	The Knapp Co		"	1914	
	Shodgrass + Sohn	The E. E. Shedd Mercantile Co.		Jan	1915	
	Sanders, J. H. Motor Car Co.	The Bissell Co.		Apr	1915	
	Saunders + Sanderson	Cornel W. J. Jones		Apr.	1918	10180

# COURT OF COMMON PLEAS.

JOURNAL		FINAL RECORD		NATURE OF SUIT	NATURE AND AMOUNT OF JUDGMENT OR DECREE		Execution Doc.		Date of Execution			WHEN SATISFIED			FILE BOX
Vol.	Page	Vol.	Page		Dollars	Cts.	Vol.	No. Ex.	Month	Day	Year	Month	Day	Year	
22	507	None		Money	Dis. at Pety's cost	460	31	9191							217
				Transcript	Judgment vs Def.	1968	23	6278	Feb	20	1914				
				"	" " " cost	5557	23	6285							
				"	" " " cost	11650	23	6291							
				Del. tax	Settled in full										7 20 1918 216











# JUDGMENT INDEX---REVERSE,

NAME OF JUDGMENT DEBTOR		NAME OF JUDGMENT CREDITOR		Term of Judgment or Decree		No. of Case on Docket
Surname	Christian Name	Surname	Christian Name	Month	Year	
State	of Ohio	ad. Hill	Sherman	Apr.	1913	1415
same		" Whittemore	W. H.	Jan.	1911	1405
same		" Patman	Lora	Sept.	1912	1427
same		vs The Richwood Deposit Bank		"	1913	9268
same						
same.	Village of Milford Cts.	ad. A. D. Souger		Apr.	1916	9845
State	of Ohio	" Tanneer	William	"	1919	1584
State	of Ohio	" Chauncey	Simmons	Sept	1919	1601
State	of Ohio	" Gordon	Harry	Jan	1921	1653
State	of Ohio	" Brown	Jahud	"	1921	1655

# COURT OF COMMON PLEAS.

JOURNAL		FINAL RECORD		NATURE OF SUIT	NATURE AND AMOUNT OF JUDGMENT OR DECREE		Execution Doc.		Date of Execution			WHEN SATISFIED			FILE
Vol.	Page	Vol.	Page		Dollars	Cts.	Vol.	No. Ex.	Month	Day	Year	Month	Day	Year	BOX
23	29	4	325	Assault											1
22	232	4	324	Prac. Med. & Lic											2
22	560	4	326	Rape											3
23	166	50	428	Accounting	Dec. for Def. - cost	11 06		32							220 4
															5
24	242	52	231	Error	jud vs. est	25 65									242 6
25	297	53	107	Criminal	Indictment								7 19		7
25	308	5	112	Criminal	Costs	4 55							Sept 10 1919		8
26	27	-	-		Indictment	5 95							Jan 15 1921		9
26	27	-	-			1 60							Jan 15 1921		10



# JUDGMENT INDEX---REVERSE,

	NAME OF JUDGMENT DEBTOR		NAME OF JUDGMENT CREDITOR		Term of Judgment or Decree		No. of Case on Docket
	Surname	Christian Name	Surname	Christian Name	Month	Year	
1							
2							
3							
4							
5							
6							
7							
8							
9							
10							
11							
12							
13							
14							
15							
16							
17							
18							
19							
20							
21							
22							
23							
24							
25							
26							
27							
28							
29							
30							
31							
32							
33							
34							
35							
36							
37							
38							
39							
40							
41							
42							
43							
44							
45							
46							

# COURT OF COMMON PLEAS.

JOURNAL		FINAL RECORD		NATURE OF SUIT	NATURE AND AMOUNT OF JUDGMENT OR DECREE			Execution Doc.			Date of Execution			WHEN SATISFIED			FILE BOX
Vol.	Page	Vol.	Page		Dollars	Cts.	Vol.	No. Ex.	Month	Day	Year	Month	Day	Year	Month	Day	
																	1
																	2
																	3
																	4
																	5
																	6
																	7
																	8
																	9
																	10
																	11
																	12
																	13
																	14
																	15
																	16
																	17
																	18
																	19
																	20
																	21
																	22
																	23
																	24
																	25
																	26
																	27
																	28
																	29
																	30
																	31
																	32
																	33
																	34
																	35
																	36
																	37
																	38
																	39
																	40
																	41
																	42
																	43
																	44
																	45
																	46

S  
STATE

STATE



JUDGMENT INDEX - REVERSE,

COURT OF COMMON PLEAS.

NAME OF JUDGMENT DEBTOR		NAME OF JUDGMENT CREDITOR		Term of Judgment or Decree		No. of Case on Docket
Surname	Christian Name	Surname	Christian Name	Month	Year	
A						
1	Terrell	Asa et al	add Morris E. J.	Apr.	1915	
2	Ticejian	Andrew J.	" Conrad W. J. - Dees -	"	1918	10171
3	Turner	Adrian C. et al	" Turner Della	Jan.	1917	9905
4	Terry	Althea et al	" Hicks Arthur	Sept.	1921	10651
5						
6						
7						
8						
9						
10						
11						
12						
13						
14						
15						
16						
17						
18						
19						
20						
21						
22						
23						
24						
25						
26						
27						
28						
29						
30						
31						
32	B					
33	Temple	Blanche et al	add Robertson Joseph S.	Sept.	1913	9467
34						
35						
36						
37						
38						
39						
40						
41						
42						
43						
44						
45						
46						

JOURNAL		FINAL RECORD		NATURE OF SUIT	NATURE AND AMOUNT OF JUDGMENT OR DECREE				Date of Execution	WHEN SATISFIED			FILE BOX	
Vol.	Page	Vol.	Page		Dollars	Cts.	Vol.	No. Ex.		Month	Day	Year		Month
				Transcript					July 15 1915					
				Del. tax				60 03	2-3 6296	July 15 1915	Sept 7 1915			
24	382	53	343	Rec.							8 26 1918	25		
26	177			logmont				181 44	36 10651	June 25 1921	Nov. 15 1921	275		
				Partition				31 50						Dec 19 1913 728







# JUDGMENT INDEX--REVERSE,

# COURT OF COMMON PLEAS.

NAME OF JUDGMENT DEBTOR		NAME OF JUDGMENT CREDITOR		Term of Judgment or Decree		No. of Case on Docket	
Surname	Christian Name	Surname	Christian Name	Month	Year		
<b>E</b>							
1							
2	Dobry	E. J.	The John Wildi Evap Milk Co.	Jan.	1912	9261	
3	Durpie	Estima J et al	The Maryville Cabinet Co.	Sept	1912	9364	
4	Patman	E. N. et al	Yerriak Charles	"	1914	9659	
5	Turner	Eva + Jrs	Jenkins Andrew	"	1917	10045	
6	Thompson	Estella	State of Ohio	"	1919	1603	
7	Thompson	Estella	State of Ohio	"	1919	1602	
8	Trees	E. M. et al.	Shoherty Lehas M	April	1920	10308	
9	Tossey	Effie	Dodge Thomas J. Quav.	Sept.	1921	10488	
10							
11							
12							
13							
14							
15							
16							
17							
18							
19							
20							
21							
22	<b>F</b>						
23	Thompson	Fielding <sup>et al</sup> <sub>guard ad</sub>	Myers Milo L, guard	Sept.	1911	9546	
24	Thompson	Fielding et al	Price Geo, Rec.	"	1913	9432	
25	Thompson	Fred et al	Danforth D. S. Guard.	Apr.	1914	9518	
26	Thompson	F. A. Adm.	Ballinger B. G.	Sept	1915	9735	
27	"	"	Emmons Helen	"	"	9736	
28	Thegartner	Fred	Gross J. Chas	-	-	10485	
29	Thegartner	Fred	Claypool Harvey	April	1920	10481	
30							
31							
32							
33							
34							
35							
36							
37							
38							
39							
40							
41							
42							
43							
44							
45							
46							

JOURNAL		FINAL RECORD		NATURE OF SUIT	NATURE AND AMOUNT OF JUDGMENT OR DECREE		Execution Dec.		Date of Execution			WHEN SATISFIED			FILE BOX	
Vol.	Page	Vol.	Page		Dollars	Cts.	Vol.	No. Ex.	Month	Day	Year	Month	Day	Year		
22	386	49	423	Cognovit	Judgment vs Defend.	263	65	32	9261	Dec.	20	1911	Apr	8	1912	220
22	573	50	43	Suit Title	Title Suit, vs Defs.			32	9364				Apr		1912	224
23	474	52	232	Cognovit	Judg + cost	168	85	33	9659	Dec.	19	1914	Jan.	6	1915	235
25	9	53	56	Amelment	Debt + cost	500		34	10045				Sept	19	1917	250
25	314	55	114										Sept	19	1919	
25	313	5	113										"	"	"	
25	429	25	429	Cognovit	Settled								June	8	1920	261
26	11	54	164	Partition	Settled Costs	18	70						11	25	'21	268
23				Money	Dis. Pct's cost											231
23	440			Receiver	Sale + Dist. cost	51	25	32	9432				Sept.	15	1913	277
23	161	51	172	Money	Set. Defs. cost	5	95						Dec.	18	1913	
23	372			"	"	4	56	33	9735				Oct.	16	1915	238
24	107	None.		"	"	4	56	33	9736				Nov.	5	1915	238
24	120	"		"	"											
25	462	-		"	" Pct's "	5	05	-					Sept	29	1920	268
25	468	none		Money	" Pct's cost	4	95	-					Dec.	16	1920	268



# JUDGMENT INDEX---REVERSE,

# COURT OF COMMON PLEAS.

NAME OF JUDGMENT DEBTOR		NAME OF JUDGMENT CREDITOR		Term of Judgment or Decree		No. of Case on Docket
Surname	Christian Name	Surname	Christian Name	Month	Year	
<b>G</b>						
Prout	Golda C. et al	Prout	Louetta E.	Jan.	1912	9210
Thompson	Genevra Lily	State of Ohio		Sept.	1914	1430
Trickey	May B.	Trickey	Oliver	Apr.	1918	10195
<b>H</b>						
Townsend	Howard	vs. Farrington	Lawrence	Sept.	1912	9181
Patman	Henry et al	vs. Yerridan	Charles	"	1914	9659
Tanner	Harry	" State of Ohio		Jan.	1915	1504
Tanner	Harry L.	vs. Tanner	Tina S.	Jan.	1921	10594

JOURNAL		FINAL RECORD		NATURE OF SUIT	NATURE AND AMOUNT OF JUDGMENT OR DECREE		Execution Doc.		Date of Execution			WHEN SATISFIED			FILE BOX	
Vol.	Page	Vol.	Page		Dollars	Cts.	Vol.	No. Ex.	Month	Day	Year	Month	Day	Year		
27	426	49	452	Partition	Judgment vs Def costs	26	54	31	9210							1
				Assault	Left off docket											2
25	119	53	177	Divorce	Decree granted											3
																4
																5
																6
																7
																8
																9
																10
																11
																12
																13
																14
																15
																16
																17
																18
																19
23	37	50	472	Money	Judgment vs Plff	80	03	31	9181							20
23	474	52	232	Cognovit	Judg. & cost	168	85	33	9659	Dec. 10	1914	Jan. 6	1915	235		21
23	536	5	29	Burglary	Sent. O.S. Ref. - cost	26			1504							22
26	75	26	259	Divorce	Decree for Plff.	7	30									23



JUDGMENT INDEX--REVERSE,

COURT OF COMMON PLEAS.

NAME OF JUDGMENT DEBTOR		NAME OF JUDGMENT CREDITOR		Term of Judgment or Decree		No. of Case on Docket
Surname	Christian Name	Surname	Christian Name	Month	Year	
	I					
Temple	Isaac	advs.	Union Banking Co., The	Apr.	1912	9326
	J					
Turner	John H. et al	advs.	Martin Morgan W. et al	April	1912	9314
Thornton	Joseph B.	"	State of Ohio	"	1914	1187
Taylor	J. H.	"	O'Brien W. P.	"	1915	9700
Taylor	J. H.	"	Robinson James E.	"	1915	9699
Thompson	Jos. B.	"	Thompson Rose	Sept.	1917	10074
Troll	Jesse S.	"	Troll Lottil B.	Apr.	1921	10568
"	"	"	"	"	1921	10566
Perry	J. W. et al	"	Hicks Arthur	Sept.	1921	10651

JOURNAL		FINAL RECORD		NATURE OF SUIT	NATURE AND AMOUNT OF JUDGMENT OR DECREE		Execution Doc.		Date of Execution			WHEN SATISFIED			FILE BOX
Vol.	Page	Vol.	Page		Dollars	Cts.	Vol.	No. Ex.	Month	Day	Year	Month	Day	Year	
22	494	49	626	Money	Judgment vs Def + cost	242	40	32	9326				June 14	1912	223
22	499	50	299	Partition	John H. Dimov elect <sup>cost</sup> estate	110	48	32	9314				Aug 5	1912	222
23	374			Drunkenness	No indict. - c		6						July 13	1914	
24	2	51	407	Cognovit	Jdy	1728	39	33	9700	July 14	1915				
24	2	51	408	Cognovit	Jdy	337	91	33	9699						
25	21	NR		divorc	dismissed								Oct. 3	1917	251
26	78	54	265	Partition	Jdy + Costs	333	45						Apr 19	1921	271
26	78	NR		"	Dismissed	5	20						" 20	1921	271
26	177			Cognovit	Jdy + costs	181	44	36	10651	June 25	1921	11	15	'21	275











# JUDGMENT INDEX--REVERSE,

# COURT OF COMMON PLEAS.

NAME OF JUDGMENT DEBTOR		NAME OF JUDGMENT CREDITOR		Term of Judgment or Decree		No. of Case on Docket
Surname	Christian Name	Surname	Christian Name	Month	Year	
1	Way, Nancy	Lewis	The Fidelity & Columbia Trust Co.	Jan.	1922	10606
2	Same	"	same	May	1921	10606
O						
11	Reets	O.R.	State of Ohio	Sept.	1914	1449
12	Hillman	Oliver	State of Ohio	Apr	1915	1517
13	Turner	Otto F.	Turner Josie & edal	Jan	1921	10569
P						
23	Foughr	Peter	Milloughby v. m.	Apr.	1915	9709
24	Rooney	Pearl	Hodge Thomas J Guar.	Sept.	1921	10488
Q						

JOURNAL		FINAL RECORD		NATURE OF SUIT	NATURE AND AMOUNT OF JUDGMENT OR DECREE		Execution Doc.		Date of Execution			WHEN SATISFIED			FILE BOX
Vol.	Page	Vol.	Page		Dollars	Cts.	Vol.	No. Ex.	Month	Day	Year	Month	Day	Year	
26	214	54	434	To Vacate Judg.	Costs	8 77						1	12	'22	273
26	122	54	347	Money	Judg. + Costs	144 98						7	8	'21	273
Embazzlement Nolle Prosequi															
23	434														
24	35	5	45	Forgery	Pl. Society - Sum. Rep.	42 06	J.	1517	Jun.	21	1915				
26	55	54	229	Partition	Sale and Distribution	142 98						3	6	1921	271
Logmort Jdg															
24	25	51	507			378 85	339709	Jun	3	1915	(Error see Direct)				
26	11	54	164	Partition	Settled Costs	18 10						11	25	'21	268



# JUDGMENT INDEX---REVERSE,

# COURT OF COMMON PLEAS.

NAME OF JUDGMENT DEBTOR		NAME OF JUDGMENT CREDITOR		Term of Judgment or Decree		No. of Case on Docket
Surname	Christian Name	Surname	Christian Name	Month	Year	
<b>R</b>						
Turner	Rovanna J.	vs Turner	Rovanna J.	Sept.	1911	9207
Thomas	Rena et al	ad. Boyleau	A. Exc.	"	1914	9619
Taylor	Roy E.	" Taylor	Zelusa	Apr.	1916	9828
<b>S</b>						
Palman	Simon et al	ad. Yerrian	Charles	Sept.	1914	9659
Taylor	Serelda et al	" Mitchell	Wm H. Exc.	Jan.	1915	9550
Tilton	Sadie et al.	" Tilton	N.F. Exc.	Jan.	1918	10117
Tilton	Sadie et al	" Kanner	Fred	Sept	1919	10282

JOURNAL		FINAL RECORD		NATURE OF SUIT	NATURE AND AMOUNT OF JUDGMENT OR DECREE		Execution Doc.		Date of Execution			WHEN SATISFIED			FILE BOX
Vol.	Page	Vol.	Page		Dollars	Cts.	Vol.	No. Ex.	Month	Day	Year	Month	Day	Year	
22	347	None		Partition	Dis. costs of Pltf	3	20	31	9207					218	
23	472	51	221	Constructive Will	Constructive			33	9619					233	
24	228	52	199	Divorce	Decree Pltf costs	11	42						May 24 1916	242	
23	474	57	232	Cognovit	Judg. + cost	168	85	33	9659	Dec. 19 1914	Jan. 6 1915			235	
23	508	51	248	Will	Constructive			37	9550					231	
25	97	NR			Dis. plty costs									253	
25	197	53	519	enclosure	Settled.								Nov 12 1919	260	



# JUDGMENT INDEX---REVERSE,

# COURT OF COMMON PLEAS.

NAME OF JUDGMENT DEBTOR		NAME OF JUDGMENT CREDITOR		Term of Judgment or Decree		No. of Case on Docket
Surname	Christian Name	Surname	Christian Name	Month	Year	
1	T					
2						
3						
4						
5						
6						
7						
8						
9						
10						
11						
12						
13						
14						
15						
16						
17						
18						
19						
20						
21						
22						
23						
24						
25						
26						
27						
28						
29	U					
30						
31						
32						
33						
34						
35						
36						
37						
38	V					
39						
40						
41						
42						
43						
44						
45						
46						

JOURNAL		FINAL RECORD		NATURE OF SUIT	NATURE AND AMOUNT OF JUDGMENT OR DECREE			Execution Doc.		Date of Execution			WHEN SATISFIED			FILE BOX
Vol.	Page	Vol.	Page		Dollars	Cts.	Vol.	No. Ex.	Month	Day	Year	Month	Day	Year		
															1	
															2	
															3	
															4	
															5	
															6	
															7	
															8	
															9	
															10	
															11	
															12	
															13	
															14	
															15	
															16	
															17	
															18	
															19	
															20	
															21	
															22	
															23	
															24	
															25	
															26	
															27	
															28	
															29	
															30	
															31	
															32	
															33	
															34	
															35	
															36	
															37	
															38	
															39	
															40	
															41	
															42	
															43	
															44	
															45	
															46	



# JUDGMENT INDEX---REVERSE,

# COURT OF COMMON PLEAS.

NAME OF JUDGMENT DEBTOR		NAME OF JUDGMENT CREDITOR		Term of Judgment or Decree		No. of Case on Docket
Surname	Christian Name	Surname	Christian Name	Month	Year	
	W					
1	Dupie	William et al	The Marysville Cabinet Co.	Sept.	1912	9364
2	Duller	W. J. et al	The Marysville Cabinet Co.	"	"	"
3	Deets	Warren	State of Ohio	Apr.	1913	1444
4	same	same	same	"	"	1445
5	Thomas	W. L.	The John Wildi Cond. Milk Co.	"	1914	9325
6	Thomas	W. L. et al	Coukler S. M.	Jan.	1915	9672
7	Dippler	Wielbur	State of Ohio	Apr.	1915	1512
8	Tanner	William	" " "	"	1918	1567
9	Tanner	William	Tanner Maud L.	Sept	1919	10390

JOURNAL		FINAL RECORD		NATURE OF SUIT	NATURE AND AMOUNT OF JUDGMENT OR DECREE		Execution Doc.		Date of Execution			WHEN SATISFIED			FILE BOX
Vol.	Page	Vol.	Page		Dollars	Cts.	Vol.	No. Ex.	Month	Day	Year	Month	Day	Year	
22	573	50	93	Suit till			32	9364				Sept 24	1913	224	
"	"	"	"	"			"	"						224	
23	148	4	327	Ind. As int till	25	50	7	1444				Apr. 2	1913		
"	171	4	330	"			7	1445							
27	496	51	65	Money	745	83	32	9325							
23	517	51	282	Cognovit	182	93	33	9672	Feb. 18	1915		May 1	1915	235	
24	25	5	39	Forgery	40	30	8	1512	June 3	1915					
25	135	5	88	Delay								May 21	1918		
25	315	53	480	Divorce								Sept 19	1919	264	



# JUDGMENT INDEX---REVERSE,

# COURT OF COMMON PLEAS.

NAME OF JUDGMENT DEBTOR	NAME OF JUDGMENT CREDITOR		Term of Judgment or Decree		No. of Case on Docket	
	Surname	Christian Name	Surname	Christian Name		Month
		W				
1 Peets	Wayne	State ex rel Allie Drum			Sept.	1912 9290
2 Peets	Marion	" State of Ohio			"	1913 1445
3						
4						
5						
6						
7						
8						
9						
10						
11						
12						
13						
14						
15						
16						
17						
18						
19						
20						
21						
22						
23						
24						
25						
26		X				
27						
28						
29						
30						
31						
32						
33						
34		Y				
35						
36						
37						
38						
39						
40		Z				
41						
42						
43						
44						
45						
46						

JOURNAL		FINAL RECORD		NATURE OF SUIT	NATURE AND AMOUNT OF JUDGMENT OR DECREE		Execution Doc.		Date of Execution			WHEN SATISFIED			FILE
Vol.	Page	Vol.	Page		Dollars	Cts.	Vol.	No. Ex.	Month	Day	Year	Month	Day	Year	BOX
22	570	None		Bastardy											1
23	101	11	330	Assault											2
															3
															4
															5
															6
															7
															8
															9
															10
															11
															12
															13
															14
															15
															16
															17
															18
															19
															20
															21
															22
															23
															24
															25
															26
															27
															28
															29
															30
															31
															32
															33
															34
															35
															36
															37
															38
															39
															40
															41
															42
															43
															44
															45
															46



# JUDGMENT INDEX---REVERSE,

# COURT OF COMMON PLEAS.

CORPORATIONS, FIRM NAMES, ETC., DEBTOR		NAME OF JUDGMENT CREDITOR		Term of Judgment or Decree		No. of Case on Docket
Surname	Christian Name	Surname	Christian Name	Month	Year	
	Trustees First Pres Church, Marietta, Ga.	Clerk	of Court	Jan.	1912	9243
	Toledo and Ohio Central Ry. Co.	Goldsberry	David C.	Sept	1913	9389
	Trust. O. Pres. Board For. Mts. & Home Bldg. Co.	Mitchell	Wm. H. Exc.	Jan.	1915	9550
	The P. C. C. & S. D. Ry. Co.	The Home Insurance Co.		Sept.	1915	9683
	Trustees & Clerk Paris Twp. et al.	Asman	John. Sr. et al	Jan.	1916	9781
	D. T. O. Ry. Co.	Ruffing	Nichols. Adm.	Apr.	1918	10054
	The American R.R. Express Co.	Robinson	Wason F.	Sept	1919	10340
	The Flower, Peacocks & Hane	Chas. H.	Bodily	Sept	1919	10400

JOURNAL		FINAL RECORD		NATURE OF SUIT	NATURE AND AMOUNT OF JUDGMENT OR DECREE		Execution Doc.		Date of Execution			WHEN SATISFIED			FILE
Vol.	Page	Vol.	Page		Dollars	Cts.	Vol.	No. Ex.	Month	Day	Year	Month	Day	Year	BOX
22	410	49	385	Quit Pille	Dec. Judg. vs Just. costs	2	75	31						219	1
23	214			Damages	Set. Deft cost	4	63				Nov.	14	1913	225	2
23	508	51	248	Will	Construed			32						231	3
24	144	none		Money	Jdg & costs (def)	364	23				Dec	23	1915	236	4
24	195			Injunction	Jdg for costs	8	93							240	5
25	51	none		Damages	Verdict for def.						6	21	1915	257	6
25	322	NR.		Money	Settled Plff. costs	32	55				Oct	13	1919	262	7
25	329	53	502	Will	" by parties						Oct	21	1919	264	8











# JUDGMENT INDEX--REVERSE,

No. of Case on Docket	NAME OF JUDGMENT CREDITOR		Term of Judgment or Decree	
	Surname	Christian Name	Month	Year
1				
2				
3				
4				
5				
6				
7				
8				
9				
10				
11				
12				
13				
14				
15				
16				
17				
18				
19				
20				
21				
22				
23				
24				
25				
26				
27				
28				
29				
30				
31				
32				
33				
34				
35				
36				
37				
38				
39				
40				
41				
42				
43				
44				
45				
46				

# COURT OF COMMON PLEAS.

JOURNAL		FINAL RECORD		NATURE OF SUIT	NATURE AND AMOUNT OF JUDGMENT OR DECREE		Execution Dec.		Date of Execution			WHEN SATISFIED			FILE BOX
Vol.	Page	Vol.	Page		Dollars	Cts.	Vol.	No. Ex.	Month	Day	Year	Month	Day	Year	
															1
															2
															3
															4
															5
															6
															7
															8
															9
															10
															11
															12
															13
															14
															15
															16
															17
															18
															19
															20
															21
															22
															23
															24
															25
															26
															27
															28
															29
															30
															31
															32
															33
															34
															35
															36
															37
															38
															39
															40
															41
															42
															43
															44
															45
															46



# JUDGMENT INDEX---REVERSE,

No. of Case on Docket	NAME OF JUDGMENT DEBTOR		NAME OF JUDGMENT CREDITOR		Term of Judgment or Decree	
	Surname	Christian Name	Surname	Christian Name	Month	Year
1		I				
2						
3						
4						
5						
6						
7						
8						
9						
10		J				
11						
12						
13						
14						
15						
16						
17						
18						
19						
20						
21						
22						
23						
24						
25						
26						
27						
28						
29						
30						
31						
32						
33						
34						
35						
36						
37						
38						
39		K				
40						
41						
42						
43						
44						
45						
46						

# COURT OF COMMON PLEAS.

JOURNAL		FINAL RECORD		NATURE OF SUIT	NATURE AND AMOUNT OF JUDGMENT OR DECREE				Execution Dec.			Date of Execution			WHEN SATISFIED			FILE BOX
Vol.	Page	Vol.	Page		Dollars	Cts.	Vol.	No. Ex.	Month	Day	Year	Month	Day	Year	Month	Day	Year	
																		1
																		2
																		3
																		4
																		5
																		6
																		7
																		8
																		9
																		10
																		11
																		12
																		13
																		14
																		15
																		16
																		17
																		18
																		19
																		20
																		21
																		22
																		23
																		24
																		25
																		26
																		27
																		28
																		29
																		30
																		31
																		32
																		33
																		34
																		35
																		36
																		37
																		38
																		39
																		40
																		41
																		42
																		43
																		44
																		45
																		46



# JUDGMENT INDEX--REVERSE,

No. of Case on Docket	NAME OF JUDGMENT DEBTOR		NAME OF JUDGMENT CREDITOR		Term of Judgment or Decree	
	Surname	Christian Name	Surname	Christian Name	Month	Year
1		L				
2						
3						
4						
5						
6						
7						
8						
9		M				
10						
11						
12						
13						
14						
15						
16						
17						
18						
19		N				
20						
21						
22						
23						
24						
25		O				
26						
27						
28						
29						
30						
31						
32						
33		P				
34						
35						
36						
37						
38						
39						
40						
41						
42		Q				
43						
44						
45						
46						

# COURT OF COMMON PLEAS.

JOURNAL		FINAL RECORD		NATURE OF SUIT	NATURE AND AMOUNT OF JUDGMENT OR DECREE			Execution Dec.		Date of Execution			WHEN SATISFIED			FILE BOX
Vol.	Page	Vol.	Page		Dollars	Cts.	Vol.	No. Ex.	Month	Day	Year	Month	Day	Year		
															1	
															2	
															3	
															4	
															5	
															6	
															7	
															8	
															9	
															10	
															11	
															12	
															13	
															14	
															15	
															16	
															17	
															18	
															19	
															20	
															21	
															22	
															23	
															24	
															25	
															26	
															27	
															28	
															29	
															30	
															31	
															32	
															33	
															34	
															35	
															36	
															37	
															38	
															39	
															40	
															41	
															42	
															43	
															44	
															45	
															46	



# JUDGMENT INDEX--REVERSE,

No. of Case on Docket	NAME OF JUDGMENT DEBTOR		NAME OF JUDGMENT CREDITOR		Term of Judgment or Decree	
	Surname	Christian Name	Surname	Christian Name	Month	Year
1		R				
2						
3						
4						
5						
6						
7						
8						
9						
10						
11		S				
12						
13						
14						
15						
16						
17						
18						
19						
20						
21						
22						
23						
24						
25						
26		T				
27						
28						
29						
30						
31						
32						
33						
34						
35						
36						
37						
38		U				
39						
40						
41						
42		V				
43						
44						
45						
46						

# COURT OF COMMON PLEAS.

JOURNAL		FINAL RECORD		NATURE OF SUIT	NATURE AND AMOUNT OF JUDGMENT OR DECREE		Execution Doc.		Date of Execution			WHEN SATISFIED			FILE BOX
Vol.	Page	Vol.	Page		Dollars	Cts.	Vol.	No. Ex.	Month	Day	Year	Month	Day	Year	
															1
															2
															3
															4
															5
															6
															7
															8
															9
															10
															11
															12
															13
															14
															15
															16
															17
															18
															19
															20
															21
															22
															23
															24
															25
															26
															27
															28
															29
															30
															31
															32
															33
															34
															35
															36
															37
															38
															39
															40
															41
															42
															43
															44
															45
															46



# JUDGMENT INDEX---REVERSE,

No. of Case on Docket	NAME OF JUDGMENT DEBTOR		NAME OF JUDGMENT CREDITOR		Term of Judgment or Decree	
	Surname	Christian Name	Surname	Christian Name	Month	Year
1		W				
2						
3						
4						
5						
6						
7						
8						
9						
10						
11						
12						
13						
14						
15						
16						
17						
18						
19						
20						
21						
22						
23						
24						
25						
26						
27						
28						
29						
30						
31		X				
32						
33						
34						
35						
36		Y				
37						
38						
39						
40						
41						
42		Z				
43						
44						
45						
46						

# COURT OF COMMON PLEAS.

JOURNAL		FINAL RECORD		NATURE OF SUIT	NATURE AND AMOUNT OF JUDGMENT OR DECREE		Execution Doc.		Date of Execution			WHEN SATISFIED			FILE BOX
Vol.	Page	Vol.	Page		Dollars	Cts.	Vol.	No. Ex.	Month	Day	Year	Month	Day	Year	
															1
															2
															3
															4
															5
															6
															7
															8
															9
															10
															11
															12
															13
															14
															15
															16
															17
															18
															19
															20
															21
															22
															23
															24
															25
															26
															27
															28
															29
															30
															31
															32
															33
															34
															35
															36
															37
															38
															39
															40
															41
															42
															43
															44
															45
															46



# JUDGMENT INDEX--REVERSE,

# COURT OF COMMON PLEAS.

CORPORATIONS, FIRM NAMES, ETC., DEBTOR		NAME OF JUDGMENT CREDITOR		Term of Judgment or Decree		No. of Case on Docket
Surname	Christian Name	Surname	Christian Name	Month	Year	
1	Unknown Heirs, Etc of Allen					
2	Allen G. Dunks	Manville	Herbert E.	Apr.	1912	9292
3	Union Banking Co, The	Clerk	of Court	Jan.	1913	9258
4	Union Central Life Insurance Co	Mitch	Joseph	Apr.	1913	9361
5	Union County Farmers Tele. Co.	The Farmers Savings Co.	Wm. D.	Apr.	1914	9600
6	Union Banking Co, et al	The Citizens Trust Ass. Co.		Sept.	1914	9421
7	Union Plumbing & Heat. Co. et al	The Rockel Co.		Apr.	1915	9689
8	Same	same		"	1915	9693
9	Union Banking Co, et al	Laughrey	Edward E. et al	"	1915	9420
10	Union Plumbing & Heat. Co.	The Evans Clay Mfg Co.		"	1915	
11	Union Banking Co.	State ex rel John H. Hallis, P.A.		"	1915	
12	Union Co. Farmers Tel. Co.	W. J. Stideman		"	1917	9608
13	Union Heating & Plumbing Co.	International Heater Co.		Jan	1920	9942
14	Union Junk Co	Chalfin	Joseph	"	1920	10038
15	Union County Telephone Co.	International Harvester Co.		Apr.	1919	9154
16	The Union Banking Co	Barker	L. L.	Sept.	1915	9748

JOURNAL		FINAL RECORD		NATURE OF SUIT	NATURE AND AMOUNT OF JUDGMENT OR DECREE		Execution Doc.		Date of Execution			WHEN SATISFIED			FILE BOX
Vol.	Page	Vol.	Page		Dollars	Cts.	Vol.	No. Ex.	Month	Day	Year	Month	Day	Year	
22	476	49	528	Quiet Title	Dec. at P'ty's cost.	16	59	32	9292						1
23	21	same		Money	Dis. cost of P'ty	7	18	31	9258				May 7 1912	271	2
23	96	50	344	Partition	Sale + Dist. had			32	9361				May 13 1914	220	3
23	337	51	52	Cognovit	Judgment + cost	138	01	33	9600	May	6	1914		237	4
23	471			Money	Dis. P'ty's cost									226	5
23	577	51	360	Cognovit	Jdg.	116	89	33	9689	Apr.	10	1915	Sept 8 1915	236	6
23	584	51	362	"	"	116	90	33	9690	"	15	1915	Sept 8 1915	236	7
23	578			Partition	Dis. p'ty's cost			32	9420						8
				Transcript	Jdg	296	56	1-3	6294						9
24	48			Money	Dis. at P'ty's cost	7	08						Aug. 5 1915		10
				Rescission									June 4 1917	233	11
25	364	NR.		Money	Settled	10	60						Jan 5 - 1920	246	12
25	281			Appeal	P'ty costs, dis.	12	45						Mar. 13 1920	250	13
25	253					18	49							217	14
				Money										238	15



















# JUDGMENT INDEX--REVERSE,

# COURT OF COMMON PLEAS.

NAME OF JUDGMENT DEBTOR		NAME OF JUDGMENT CREDITOR		Term of Judgment or Decree		No. of Case on Docket
Surname	Christian Name	Surname	Christian Name	Month	Year	
	L					
	M					
Rest	Moses	add. State of Ohio		Sept.	1914	1424
Van Anten	Mary Adelia <sup>et al</sup>	" Boylan	A. Exc.	"	1914	9619
Van Shoyck	Mary et al	" same		"	1914	9619
	N					
	O					
	P					
	Q					

JOURNAL		FINAL RECORD		NATURE OF SUIT	NATURE AND AMOUNT OF JUDGMENT OR DECREE	Execution Dec.		Date of Execution			WHEN SATISFIED			FILE BOX
Vol.	Page	Vol.	Page			Dollars	Cts.	Vol.	No. Ex.	Month	Day	Year	Month	
83	434	5	7	WV Support	Left off docket									
83	472	51	221	Contract Will	Construed			33		9619				233
83	472	51	221	" "	"			33		9619				233



# JUDGMENT INDEX---REVERSE,

# COURT OF COMMON PLEAS.

NAME OF JUDGMENT DEBTOR		NAME OF JUDGMENT CREDITOR		Term of Judgment or Decree		No. of Case on Docket
Surname	Christian Name	Surname	Christian Name	Month	Year	
	R					
Vanauddle	Roxa et al	advs	J. P. Barlow + Co.	Jan.	1914	9564
	S					
Vaughn	Susie A.,	advs	Vaughn Henry M.	Apr.	1912	9295
Van Winkle	S. W.	In the Matter of the disbarment of		May	1921	10591
	T					
	U					
	V					

JOURNAL		FINAL RECORD		NATURE OF SUIT	NATURE AND AMOUNT OF JUDGMENT OR DECREE		Execution Dec.		Date of Execution			WHEN SATISFIED			FILE
Vol.	Page	Vol.	Page		Dollars	Cts.	Vol.	No. Ex.	Month	Day	Year	Month	Day	Year	BOX
33	297	50	633	Money	Judgment vs Defs	986 09	33	9564							231 231
						986 09									
22	473	49	523	Divorce	Decree - Pdy for costs	5 46	32	9295				Apr	30	1912	221
26	142	54	404	Disbarment	Decree & costs assessed against										272







# JUDGMENT INDEX---REVERSE,

# COURT OF COMMON PLEAS.

CORPORATIONS, FIRM NAMES, ETC., DEBTOR		NAME OF JUDGMENT CREDITOR		Term of Judgment or Decree		No. of Case on Docket
Surname	Christian Name	Surname	Christian Name	Month	Year	
1	Village of Richwood	ad. Haskins	Clara H. et al	Sept.	1913	9273
2	Village of Richwood	" Douohoe	Ira et al	Aprn	1913	9406
3	Village of Milford Center	" Souger	A. D.	"	1916	9845
4	Village of Richwood	ad. Farmers Deposit Bank, of Richwood Ohio		Sept.	1920	10551
5	Village of Richwood	" The Richwood Banking Company		"	1920	10552
6	Village of Richwood	" The First National Bank, Richwood Ohio		"	1920	10553
7						
8						
9						
10						
11						
12						
13						
14						
15						
16						
17						
18						
19						
20						
21						
22						
23						
24						
25						
26						
27						
28						
29						
30						
31						
32						
33						
34						
35						
36						
37						
38						
39						
40						
41						
42						
43						
44						
45						
46						

JOURNAL		FINAL RECORD		NATURE OF SUIT	NATURE AND AMOUNT OF JUDGMENT OR DECREE		Execution Doc.		Date of Execution			WHEN SATISFIED			FILE
Vol.	Page	Vol.	Page		Dollars	Cts.	Vol.	No. Ex.	Month	Day	Year	Month	Day	Year	BOX
27	410	50	500	Injunction											
24	1			"											
24	242	52	231	Error											
26	66			Money											
26	66			Money											
26	66			Money											







# JUDGMENT INDEX--REVERSE,

NAME OF JUDGMENT DEBTOR		NAME OF JUDGMENT CREDITOR		Term of Judgment or Decree		No. of Case on Docket
Surname	Christian Name	Surname	Christian Name	Month	Year	
A						
1	Webb	Arthur et al - Com. ad.	Heath	James W.	Apr. 11	1912 221 9153
2	Webb	Arthur et al - Com.	Stallsmith	J. F. et al.	Apr.	1912 9212
3	Webb	Arthur et al - Com.	Stallsmith	J. F. et al.	Apr.	1912 9213
4	Welch	Amelia et al	Melch	Joseph	Apr.	1913 9361
5	Wood	Abbie et al	Wood	R. F. et al & Co.	Sept	1910 8947
6	Watts	Anna May et al	Southard	C. W.	Apr.	1914 9626
7	Woodworth	A. S. et al	Boylan	A. Exc.	Sept.	1914 9619
8	Woodworth	A. A. et al	same		"	1914 9619
9	Williamson	Adah et al	same		"	1914 9619
10	Webster	Alice A. et al	First Natl Bank Trenton		Jan.	1915 9669
11	Watts	Anna May et al	Union Banking Co.		"	1916 9823
12	same	same	same		"	1916 9824
13	same	same	same		"	1916 9825
14	same	same	same		"	1916 9826
15	same	same	same		"	1916 9827
16	Webb	A. L.	Webb	Hattie T.	Apr.	" 9815
17	Wood	Ada M. et al.	Moore	Emmie B.	Sept	1916 9861
18	Winnier	Adda	Winnier	Herbert H.	Apr.	1917 10021
19	Wetzel	Arthur et al	Kennington	J. A. adm.	Sept.	1917 10057
20	Wysale	Annis	Conrad W. J.	adm.	Apr.	1918 10076
21	Webb	Albert E. et al.	Webb	Levi A.	Sept.	1918 10136
22	Wheeler	Adolphus	Wheeler	Mabel	Apr.	1920 10469
23	Wilcox	Adda J	ad. Cordrey	William R.	Sept.	1920 10540

A B C D E F G H I J K L M N O P Q R S T U V W X Y Z

# COURT OF COMMON PLEAS.

JOURNAL		FINAL RECORD		NATURE OF SUIT	NATURE AND AMOUNT OF JUDGMENT OR DECREE	Execution Dec.		Date of Execution			WHEN SATISFIED			FILE BOX		
Vol.	Page	Vol.	Page			Dollars	Cts.	Vol.	No. Ex.	Month	Day	Year	Month		Day	Year
20	320	50	1	Damages	Costs against Pety	268	14	31	9	1913	Sept	28	1912	217		
22	483	49	588	Injunction	Allowed. Def. for costs	12	88	31	9	1912	Sept	7	1912	218		
22	551	49	558	"	" " " "	12	88	31	9	1913	Sept	7	1912	218		
23	96	50	344	Partition	Sale + Distribution had			32	9	1916				224		
22	188	49	117	To Const. Mill	Const. at Ex. cost	544	30	30	8	1917	Aug.	28	1912	214		
23	388	51	117	Cognovit	Judgment + cost	105	07	33	9	1914	Aug. 31	1914	May 19	1915	234	
23	472	51	271	Contract Trial	Contracted			33	9	1919				233		
23	472	51	271	"	"			33	9	1919				233		
23	472	51	271	"	"			33	9	1919				233		
23	513	51	239	Cognovit	Judg.	208	70	33	9	1915	Feb.	8	1915	235		
24	196	52	141	"	" & costs	153	54	33	9	1916	Mar	28	1916	241		
24	196	52	143	"	" " "	556	33	33	9	1916	"	"	May 9	1916	241	
24	197	52	145	"	" " "	316	80	33	9	1916	"	"	May 9	1916	242	
24	197	52	147	"	" " "	127	68	33	9	1916	"	"	May 9	1916	242	
24	198	52	149	"	" " "	508	78	33	9	1916	"	"	May 9	1916	242	
24	212	52	169	Divorce	Decree & costs	11	75	33	9	1915	Apr	17	1916	241		
24	386	52	341	Partition	Judg & sale. Pet. costs	34	88							243		
24	462	52	498	Divorce	Decree for Pet. costs	8	12						June 18	1917	249	
25	46	53		Partition	Sale & confirmation	1500							Nov 13	1917	251	
				Del. tax	Settled & dis.								7	19	1918	258
25	181	53	348	Partition	Sale & dist.								9	30	1918	254
25	413	54	3	Alivance	Settled								Apr	23	1920	267
				Cognovit	Settled	529	25	36	10	540	Sept	16	1920	Dec 20	1920	270







# JUDGMENT INDEX---REVERSE,

NAME OF JUDGMENT DEBTOR		NAME OF JUDGMENT CREDITOR		Term of Judgment or Decree		No. of Case on Docket
Surname	Christian Name	Surname	Christian Name	Month	Year	
	C					
1	Men	Charles W.	Mina	Jan.	1912	9232
2	Westlake	C. H.	C. H.	"	"	9255
3	Williams	Carrie et al	Rahood	"	"	9081
4	Meltree	Charles H. et al	Bank of Marysville, The	Sept.	1911	9227
5	Wright	C. C.	The Central Natl Bank (del)	April	1912	9350
6	Mills	Charles W.	State of Ohio	Jan.	1911	1409
7	Miltie	Chas. H. et al	The Citizens Home & Sav. Co.	Apr.	1912	9192
8	Niant	C. R.	State of Ohio	"	1913	1442
9	Wagner	Clara C.	Bank of Court	Jan.	1912	9391
10	Miltie	Chas. H. et al	Becker	Sept	1913	9480
11	Williams	Clinton	Williams	Apr.	1914	9568
12	Winkle	Clayton et al	Rader	Sept.	1914	9521
13	Miltse	Chas. H. et al	The Citizens Home & Sav. Co.	"	1914	9421
14	Woodworth	Chas. C. et al	Boylan	"	1914	9619
15	Miltie	Charles et al	The Citizens Home & Sav. Co.	Apr.	1914	9569
16	Miltie	Chas. H. et al	Crottinger	"	1915	9664
17	Westlake	Chas. H.	State of Ohio	"	1915	1448
18	Harford	Chas. H.	"	Sept	1915	1493
19	Walker	Chas. E.	Gosport Bank. Gosport Ind.	Apr.	1916	9797
20	Wood	Chas. J. et al	Baker	Apr.	1918	9954
21	Westlake	G. H.	Trust	Feb	1917	9793
22	Williams	Carrie S. et al	Wilson	Sept.	1921	10652
23	Westlake	Charles H.	International Harvester Co	Apr.	1919	9154

# COURT OF COMMON PLEAS.

JOURNAL		FINAL RECORD		NATURE OF SUIT	NATURE AND AMOUNT OF JUDGMENT OR DECREE	Execution Doc.	Date of Execution	WHEN SATISFIED	FILE BOX
Vol.	Page	Vol.	Page						
22	439	49	368	Divorce	Decree. Pety to pay costs	7 45 31	9232	Jan 13 1912	219
22	425	50	24	Money	Acct. suit + costs	828 64 31	9255		220
22	330	50	171	Partition	Dec. against Defs.	31	9081	Sept 2 1912	216
22	438	50	204	Money	Foreclosure + sale	480 25 31	9227	Nov 2 1912	219
22	521	50	17	"	Judgment + costs vs Def.	357 82 32	9350	Aug 24 1912	223
22	222	4	303	Assault + Bat.	Fine + costs	55	7	Jan 14 1911	7
22	477	53	306	Foreclosure	Sale + Dist. had	37	9192	Apr 30 1912	217
23	104	4	336	Ind. Rape	Plea guilty - susp. (susp. Rep. <sup>err.</sup> )	27 35 4	1442	Jan 16 1913	9
23	106	50	454	To Court. Will	Dec. Judgment for costs	7 65 32	9391		225
23	240	50	543	Partition	Sale + Dist.	30	9480	Dec 31 1913	228
23	342	51	68	Divorce	Dec. at Defs. cost	8 25 33	9568		231
23	417			Partition	Dis. at Pety's cost				230
23	471			Money	Dis. Pety's cost				226
23	472	51	221	Construct. Mill	Construct.	33	9619		233
23	344	51	383	Foreclosure	Sale + Dist.	33	9569	July 16 1914	16
24	4	51	411	"	"	33	9664		17
23	544			Murder 2nd D.	Nolle Prosequi				18
24	118			Indict	Nolle. " Plt costs	33 87 7	1493		19
24	217	52	273	Cognovit	Jdg + costs	149 02 33	9797	Sept 6 1916	240
25	147	53	247	Receivm'ts	Sale + Dist.			Jan 24 1918	247
25	256	--	--	Equitable	Dis. Plt's costs	16 86	--	Nov 12 1920	248
26	190	54	467	Cognovit	Judg. + Decree	81 58	--	2 1 '22	273
25	255	none				18 49			217



# JUDGMENT INDEX---REVERSE,

# COURT OF COMMON PLEAS.

NAME OF JUDGMENT DEBTOR		NAME OF JUDGMENT CREDITOR		Term of Judgment or Decree		No. of Case on Docket
Surname	Christian Name	Surname	Christian Name	Month	Year	
	D					
1	Minkle	David et al	Robt. C.	Sept.	1914	9520
2	Minkle	Bertha et al	Robt. C.	"	1914	9520
3	Minkle	Della M. Estate	Robt. C.	"	1914	9520
4	Minkle	David et al	Amanda	"	1914	9521
5	Williams	Hane L	State of Ohio	Apr	1920	1623

JOURNAL		FINAL RECORD		NATURE OF SUIT	NATURE AND AMOUNT OF JUDGMENT OR DECREE		Execution Doc.		Date of Execution			WHEN SATISFIED			FILE BOX
Vol.	Page	Vol.	Page		Dollars	Cts.	Vol.	No. Ex.	Month	Day	Year	Month	Day	Year	
23	444	51	197	Partition											230
23	444	51	197	"											230
23	444	51	197	"											230
23	417			"											230
25	432	5	143	Grand Larceny	Settled										Aug. 10 1920







# JUDGMENT INDEX---REVERSE,

# COURT OF COMMON PLEAS.

NAME OF JUDGMENT DEBTOR		NAME OF JUDGMENT CREDITOR		Term of Judgment or Decree		No. of Case on Docket
Surname	Christian Name	Surname	Christian Name	Month	Year	
	F					
1	Watkins	Dloyd et al	Robinson Joseph S.	Sept.	1913	9467
2	Keigle	Frank et al	Mitchell Wm H. Exc.	Jan.	1915	9550
3	Wood	Frank E.	Wood Dna E.	Jan.	1919	1060
4	Wilson	Frank	Richwood Grain Company	May	1921	10626
5						
6						
7						
8						
9						
10						
11						
12						
13						
14						
15						
16						
17						
18						
19						
20						
21						
22						
23						
24						
25						
26						
27						
28						
29						
30						
31						
32						
33						
34						
35						
36						
37						
38						
39						
40						
41						
42						
43						
44						
45						
46						

JOURNAL		FINAL RECORD		NATURE OF SUIT	NATURE AND AMOUNT OF JUDGMENT OR DECREE		Execution Dec.		Date of Execution			WHEN SATISFIED			FILE
Vol.	Page	Vol.	Page		Dollars	Cts.	Vol.	No. Ex.	Month	Day	Year	Month	Day	Year	BOX
23	232			Partition											1
23	508	51	248	Will											2
23	250			Divorce											3
26	65			Money											4
															5
															6
															7
															8
															9
															10
															11
															12
															13
															14
															15
															16
															17
															18
															19
															20
															21
															22
															23
															24
															25
															26
															27
															28
															29
															30
															31
															32
															33
															34
															35
															36
															37
															38
															39
															40
															41
															42
															43
															44
															45
															46



# JUDGMENT INDEX---REVERSE,

NAME OF JUDGMENT DEBTOR		NAME OF JUDGMENT CREDITOR		Term of Judgment or Decree		No. of Case on Docket
Surname	Christian Name	Surname	Christian Name	Month	Year	
	G					
1	Wordev	Geo. W. et al	Wordev Sylvia	Sept.	1912	9382
2	Wood	G. F. et al	Wood L. J. et al Ex.	"	1910	8947
3	Wagner	Glennie et al	Cluck of Court	Jan.	1910	9391
4	Walsh	George M.	Dodge Frank	Apr	1915	9578
5	Willmuth	Gerta et al.	Lowland Sarah C. et al.	"	1915	9641
6	Wilkes	George M.	Richards W. et al	Jan.	1918	10120
7	Whitney	Geo. E. et al	Dodson Clara E. et al.	Sept.	1918	10053
8	Williams,	Geo. O. et al	Wilson, Thomas F.	"	1922	10652
9						
10						
11						
12						
13						
14						
15						
16						
17						
18						
19						
20						
21						
22						
23						
24						
25						
26						
27						
28						
29						
30						
31						
32						
33						
34						
35						
36						
37						
38						
39						
40						
41						
42						
43						
44						
45						
46						

# COURT OF COMMON PLEAS.

JOURNAL		FINAL RECORD		NATURE OF SUIT	NATURE AND AMOUNT OF JUDGMENT OR DECREE		Execution Doc.		Date of Execution			WHEN SATISFIED			FILE
Vol.	Page	Vol.	Page		Dollars	Cts.	Vol.	No. Ex.	Month	Day	Year	Month	Day	Year	BOX
23	17	None		Divorce + Inf	Settled, at Peto's costs	8 16						Dec 26	1912	225	2
22	188	49	117	To Court Will	Consented at Ex. cost	5 44	30	8947				Aug 28	1912	214	3
23	106	50	454	" "	judgt costs	7 65	32	9391						225	4
24	60	51	501	Money	Dis. cost plaintiff		33	9578							5
24	17	51	540	Partition	Sale + Dist	132 85						Sept 21	1915	234	6
25	80	71		Money	Settled by parties							Feb 6	1918	253	7
25	195			Contest of will	Dismissed							Dec 5	1918	254	8
26	190	54	467	lognovit.	judg. + Decree	81 58						Feb 1	1922	275	9
															10
															11
															12
															13
															14
															15
															16
															17
															18
															19
															20
															21
															22
															23
															24
															25
															26
															27
															28
															29
															30
															31
															32
															33
															34
															35
															36
															37
															38
															39
															40
															41
															42
															43
															44
															45
															46



# JUDGMENT INDEX---REVERSE,

NAME OF JUDGMENT DEBTOR		NAME OF JUDGMENT CREDITOR		Term of Judgment or Decree		No. of Case on Docket
Surname	Christian Name	Surname	Christian Name	Month	Year	
	H					
1						
2	Melch	Heber et al	Chapman George	Dec. 2	1910	
3	Melch	Heber	Bigelow D. C.	Nov. 15	1912	
4	Melch	H. C. et al	Bigelow Percy M.	Sept.	1912	9363
5	Melch	Heber	Melch Joseph	April	1913	9361
6	Wood	H. M. et al	Wood L. F. et al Ex.	Sept.	1910	8947
7	Melch	H. C. et al	Liggett C.	Apr.	1914	9624
8	Minkle	Howard et al	Minkle Robert C.	Sept.	1914	9520
9	Minkle	Howard et al	Rader Amanda	"	1914	9521
10	Wood	Howard et al	Melch Gertrude B.	"	1914	9629
11	Webster	Harry et al	First Natl Bank Kenton	Jan.	1915	9669
12	Metzger	Harby	Metzger Minnie E.	Apr.	1915	9687
13	Washington	H. S. et al.	Rank Angelina	Jan.	1918	9615
14	Woodruff	Harry P. et al	Herron Elva	"	1918	10075
15	Hillwood	Harry	Farmers Dep. Bank of Richwood O.	Jan.	1921	10590
16	Hillwood	Harry et al	Union Banking Co.	Sept.	1921	10687
17	"	Harry et al	Farrington Laurence	"	1921	10679

# COURT OF COMMON PLEAS.

JOURNAL		FINAL RECORD		NATURE OF SUIT	NATURE AND AMOUNT OF JUDGMENT OR DECREE		Execution Doc.		Date of Execution			WHEN SATISFIED			FILE BOX	
Vol.	Page	Vol.	Page		Dollars	Cts.	Vol.	No. Ex.	Month	Day	Year	Month	Day	Year		
				Transcript	Money	35		L-3	6247	June	27	1912			1	
				"	" + costs	70 50		L-3	6259	Dec.	13	1912			2	
22	546	50	81	Cognovit	Judgment + costs - Dep	191 67		32	9363	Dec.	2	1912			224	
23	96	50	344	Partition	Partition made			32	9361						224	
22	188	49	117	To Const. Mill	Contract at Ex. cost	544		30	8947	Aug.	28	1912	Aug.	28	1912	214
23	383	51	111	Cognovit	Judgment + cost	690 52		33	9624	Aug.	1	1914			233	
23	444	51	197	Partition	Elect to take			32	9520						230	
23	417			"	Dis. at Pctys cost										230	
23	471			"	" " " "			33	9629						234	
23	513	51	239	Cognovit	Jdg	203 90		33	9669	Feb.	8	1915			235	
24	20	51	457	Divorce	Dec. Pctys cost	10 70		33	9687				May	25	1915	12
23	412	NR			Dis. " "	18 50							2	16	1918	233
25	92	"		Ans. of down	Settled								3	5	1918	252
26	36			Cognovit	Judgment + costs	6 00							2	14	1921	272
26	149	none		"	" + costs	219 50		36	10687	Aug.	30	1921	11	25	1921	276
26	174	none		Money	"	154 68				Nov.	3	1921	11	25	1921	276







# JUDGMENT INDEX--REVERSE,

NAME OF JUDGMENT DEBTOR		NAME OF JUDGMENT CREDITOR		Term of Judgment or Decree		No. of Case on Docket
Surname	Christian Name	Surname	Christian Name	Month	Year	
1	J					
2						
3						
4						
5						
6						
7						
8						
9						
10						
11						
12						
13						
14						
15						
16						
17						
18						
19						
20						
21						
22						
23						
24						
25						
26						
27						
28						
29						
30						
31						
32						
33						
34						
35						
36						
37						
38						
39						
40						
41						
42						
43						
44						
45						
46						

# COURT OF COMMON PLEAS.

JOURNAL		FINAL RECORD		NATURE OF SUIT	NATURE AND AMOUNT OF JUDGMENT OR DECREE		Execution Doc.		Date of Execution			WHEN SATISFIED			FILE BOX
Vol.	Page	Vol.	Page		Dollars	Cts.	Vol.	No. Ex.	Month	Day	Year	Month	Day	Year	
															1
															2
															3
															4
															5
															6
															7
															8
															9
															10
															11
															12
															13
															14
															15
															16
															17
															18
															19
															20
															21
															22
															23
															24
															25
															26
															27
															28
															29
															30
															31
															32
															33
															34
															35
															36
															37
															38
															39
															40
															41
															42
															43
															44
															45
															46



# JUDGMENT INDEX---REVERSE,

	NAME OF JUDGMENT DEBTOR		NAME OF JUDGMENT CREDITOR		Term of Judgment or Decree		No. of Case on Docket
	Surname	Christian Name	Surname	Christian Name	Month	Year	
1		J					
2							
3							
4							
5							
6							
7							
8							
9							
10							
11							
12							
13							
14							
15							
16							
17							
18							
19							
20							
21							
22							
23							
24							
25							
26							
27							
28							
29							
30							
31							
32							
33							
34							
35							
36							
37							
38							
39							
40							
41							
42							
43							
44							
45							
46							

# COURT OF COMMON PLEAS.

JOURNAL		FINAL RECORD		NATURE OF SUIT	NATURE AND AMOUNT OF JUDGMENT OR DECREE		Execution Doc.		Date of Execution			WHEN SATISFIED			FILE BOX
Vol.	Page	Vol.	Page		Dollars	Cts.	Vol.	No. Ex.	Month	Day	Year	Month	Day	Year	
															1
															2
															3
															4
															5
															6
															7
															8
															9
															10
															11
															12
															13
															14
															15
															16
															17
															18
															19
															20
															21
															22
															23
															24
															25
															26
															27
															28
															29
															30
															31
															32
															33
															34
															35
															36
															37
															38
															39
															40
															41
															42
															43
															44
															45
															46



# JUDGMENT INDEX---REVERSE,

NAME OF JUDGMENT DEBTOR		NAME OF JUDGMENT CREDITOR		Term of Judgment or Decree		No. of Case on Docket
Surname	Christian Name	Surname	Christian Name	Month	Year	
1	J					
2						
3						
4						
5						
6						
7						
8						
9						
10						
11						
12						
13						
14						
15						
16						
17						
18						
19						
20						
21						
22						
23						
24						
25						
26						
27						
28						
29						
30						
31						
32						
33						
34						
35						
36						
37						
38						
39						
40						
41						
42						
43						
44						
45						
46						

# COURT OF COMMON PLEAS.

JOURNAL		FINAL RECORD		NATURE OF SUIT	NATURE AND AMOUNT OF JUDGMENT OR DECREE		Execution Dec.		Date of Execution			WHEN SATISFIED			FILE BOX
Vol.	Page	Vol.	Page		Dollars	Cts.	Vol.	No. Ex.	Month	Day	Year	Month	Day	Year	
															1
															2
															3
															4
															5
															6
															7
															8
															9
															10
															11
															12
															13
															14
															15
															16
															17
															18
															19
															20
															21
															22
															23
															24
															25
															26
															27
															28
															29
															30
															31
															32
															33
															34
															35
															36
															37
															38
															39
															40
															41
															42
															43
															44
															45
															46



# JUDGMENT INDEX---REVERSE,

# COURT OF COMMON PLEAS.

No. of Case on Docket	NAME OF JUDGMENT CREDITOR		Term of Judgment or Decree		No. of Case on Docket
	Surname	Christian Name	Month	Year	
	K				
	L				
15	Wood	L. F.	adv. Clerk	of Court	Jan. 1913 9202
16	White	L. F. et al	" "	" "	May 1913 9341
17	"	" " "	" "	" "	" " 9340
18	Westlake	Lorna C. et al	" Cameron + Cameron		June " 9348
19	Ward	Ruther	" Hill	M. W.	Apr " 9348
20	Wood	L. F. et al	" Wood	L. F. Exc.	Sept. 1910 8947
21	Watts	L. H. et al	" Southard	C. W.	Apr. 1914 9628
22	Warren	Louisa et al	" Moore	Jonathan	" 1914 9381
23	Ward	Ruther	" State of Ohio		Sept 1914 1439
24	Winkle	Lawrence H. et al	" Winkle	Robert C.	" 1914 9520
25	Winkle	Lawrence et al	" Rader	Amanda	" 1914 9521
26	Watson	Libbie M. et al	" Boylan	A. Exc.	" 1914 9619
27	Williams	Laura Marilla et al	" Mitchell	Wm. H. Exc	Jan. 1915 9550
28	Watts	L. H. et al	" Union Banking Co.		" 1916 9823
29	same	same	same		" 1916 9824
30	same	same	same		" 1916 9825
31	same	same	same		" 1916 9826
32	same	same	same		" 1916 9827
33	Winkle	Lawrence	" Winkle	Cecil A.	Apr 1916 9840
34	Wogau	L. C.	" Williams	G. M. & Ada B.	" " 9744
35	Woodruff	Lulu M. et al	" Woodruff	Harry Pearl	" 1918 1059
36	Woodruff	Levi E.	" Bolenbaugh	Isaac, Adm.	Jan 1921 10386
37	Wright	Legana et al	" Hudson	John J.	Sept. 1921 83-6357
38	Watts	Lacey	" Watts	John J.	Jan 1922 10799
39	Walke	Le Roy	" International Harvester Co.		Apr. 1919 9154

JOURNAL		FINAL RECORD		NATURE OF SUIT	NATURE AND AMOUNT OF JUDGMENT OR DECREE		Execution Doc.		Date of Execution			WHEN SATISFIED			FILE
Vol.	Page	Vol.	Page		Dollars	Cts.	Vol.	No. Ex.	Month	Day	Year	Month	Day	Year	BOX
23	19	None		Injunction	Judgt as P'ty costs	5 73					Jan	Jan 15	1913	218	
23	87	None		Peace War.	" " " " " " " "	2 95					May	5	1913	223	
"	"	"		"	" " " " " " " "	2 20					"	"	"	223	
				Transcript	Money & costs	164 50	2-3	6266			Apr	16	1914		
23	143	50	399	Receiver	Judgt for costs	9 15	32	9348			Dec	4	1913	223	
22	188	49	117	To Court Mill	Contract at Ex. cost	5 44	30	8947			Aug	78	1912	214	
23	388	51	117	Cognovit	Judg. & cost	105 07	37	9628	Aug 01		May	19	1915	234	
23	323	50	30	Partition	Elect to take	275 86	37	9381			Apr	15	1914	225	
23	477			Larceny	No indictment		37	9520						230	
23	444	51	197	Partition	Elect to take		33	9520						230	
23	417			"	Dis. at P'ty cost									230	
23	477	51	271	Contract Mill	Contracted		33	9619						233	
23	508	51	348	Mill	Contracted		37	9550						231	
24	196	52	141	Cognovit	Jdg & costs	153 54	33	9823	Mar 28	1916	May	9	1916	241	
24	196	52	143	"	" " "	556 33	33	9824	"	"	May	9	1916	241	
24	197	52	145	"	" " "	316 80	33	9825	"	"	May	9	1916	242	
24	197	52	147	"	" " "	127 68	33	9826	"	"	May	9	1916	242	
24	198	52	149	"	" " "	508 78	33	9827	"	"	May	9	1916	242	
24	240	no.		Divorce	Dis	9					June	14	1916	242	
24	237	52	222	Money	Jdg & Costs	101 03					"	17	1916	238	
25	184	53	230	Partition	Sale & dist.						June	10	1918	234	
26	31	-	-	Damages	Dis. By P'ty.	151 70	-	-	-	-	Feb	7	1921	264	
26	267	54	490	Transcript	Judg & costs	36 47	2-3	6357	May	15	1921	11	1921		
25	255	-	-	Partition	Sale & cost	63 95					Apr	4	1921	250	
						18 49								217	



# JUDGMENT INDEX---REVERSE,

# COURT OF COMMON PLEAS.

No.	NAME OF JUDGMENT DEBTOR		NAME OF JUDGMENT CREDITOR		Term of Judgment or Decree		No. of Case on Docket
	Surname	Christian Name	Surname	Christian Name	Month	Year	
	M						
1	Wood	Mercy et al	Wood	L. F. et al	Exec	Sept. 1910	8947
2	Wood	Mitt et al	Wood	L. F. et al	Exec	" "	"
3	Wood	Mitt et al	Wood	L. F. et al	Exec	" "	"
4	Watkins	M. L. E. et al	Robertson	Joseph S. et al		1913	9467
5	Winkle	Minnie O. et al	Winkle	Robert C.		1914	9520
6	Winkle	Mark H. et al	Winkle	Robert C.		1914	9520
7	Winkle	Maud et al	Winkle	Robert C.		1914	9520
8	Winkle	Minnie et al	Rader	Amanda		1914	9521
9	Winkle	Maud et al	Rader	Amanda		1914	9521
10	Winkle	Mark et al	Rader	Amanda		1914	9521
11	Wood	Myrtle et al	Kelch	Gertrude B.		1914	9629
12	Walfe	Mathie Mrs. et al	Boylan	A. Exec		1914	9619
13	Wright	Mali	Woody	Geo. S. et al		Jan. 1919	10263
14	Wright	Margaret B.	Union Banking Co			Sept 1914	10305
15	Wilson	Frank D.	Wilson	Martha		Jan 1921	10573
16	Hixon	Maicha et al	Richwood Grain Company			May 1921	10626

JOURNAL		FINAL RECORD		NATURE OF SUIT	NATURE AND AMOUNT OF JUDGMENT OR DECREE	Execution Doc.		Date of Execution			WHEN SATISFIED			FILE BOX
Vol.	Page	Vol.	Page			Vol.	No. Ex.	Month	Day	Year	Month	Day	Year	
22	188	49	117			To Construe Will	Construed at Ex. cost	5	44	30	8947	Aug 28	1912	
"	"	"	"	"	"	5	44	"	"	"	"	"	"	214
23	232			Partitive	Withdrawn	31	50					Dec 19	1913	228
23	444	51	197	"	Elect to take			37	9520					230
23	444	51	197	"	" " "			37	9520					230
23	444	51	197	"	" " "			37	9520					230
23	417			"	Dis. at Pltfs cost									230
23	417			"	" " " "									230
23	417			"	" " " "									230
23	471			"	" " " "			33	9629					234
23	472	51	221	Construction	Construed			33	9619					233
25	222			Money	vs. debt.							Feb 1	1919	259
25	346	71	2	Forfeiture								Mar 17	1919	261
26	82	-	-	Divorce	Dis. by Pltfs.	6	95	-	-	-	-	Feb 1	1921	271
26	153	none		Money	Settled.	7	64	none				9 16	1921	274



# JUDGMENT INDEX---REVERSE,

# COURT OF COMMON PLEAS.

No.	NAME OF JUDGMENT DEBTOR		NAME OF JUDGMENT CREDITOR		Term of Judgment or Decree		No. of Case on Docket
	Surname	Christian Name	Surname	Christian Name	Month	Year	
	N						
1							
2	Melch	Nellie et al	vs. Bigelow	Betsy M.	Sept	1912	9363
3	Melch	Nellie et al	" Melch	Joseph	April	1913	9361
4	Melch	Nellie et al	" Liggett	E.	"	1914	9624
5							
6							
7							
8							
9							
10							
11							
O							
12	White	O.W.	vs. State ex rel Lattanner	Super Bantec	Sept	1914	9557
13	Warford	Obe. et al.	" Hill	M.W.	Sept	1916	9917
14							
15							
16							
17							
18							
19							
20							
21							
P							
22							
23							
24							
25							
26							
27							
28							
29							
30							
31							
32							
33							
34							
35							
36							
37							
38							
39							
Q							
40							
41							
42							
43							
44							
45							
46							

JOURNAL		FINAL RECORD		NATURE OF SUIT	NATURE AND AMOUNT OF JUDGMENT OR DECREE	Execution Doc.		Date of Execution			WHEN SATISFIED			FILE BOX		
Vol.	Page	Vol.	Page			Vol.	No. Ex.	Month	Day	Year	Month	Day	Year			
22	546	50	81			Cognovit	Judgment + costs - Def	191	67	32	9363	Oct	2		1912	
23	96	50	344	Partition	Sale and Distribution			32	9361							224
23	363	51	111	Cognovit	Jdg + cost	690	52	33	9624	Aug	1	1914				233
83	272	50	592	Cognovit	Judgment + cost	108	60	32	9557	Jan	28	1914				231
24	299	52	290	"	" " "	133	50	34	9917							245



# JUDGMENT INDEX---REVERSE,

# COURT OF COMMON PLEAS.

NAME OF JUDGMENT DEBTOR		NAME OF JUDGMENT CREDITOR		Term of Judgment or Decree		No. of Case on Docket
Surname	Christian Name	Surname	Christian Name	Month	Year	
	R					
1						
2	Welch	R. D. et al	add Chapman	George	Jan. 6,	1911
3	Welch	R. D.	" Bigelow	Betsy M.	Oct. 2	1912
4	Welch	R. D.	" Noon	John et al	Oct. 22	1912
5	Welch	R. D. et al	" Bigelow	Betsy M.	Sept	1912 9363
6	Welch	Richard et al	" Welch	Joseph	April	1913 9361
7	Wood	R. P. et al	" Wood	L. F. et al Ex.	Sept	1910 8947
8	Williams	Roberta	" Williams	David	Apr.	1914 9586
9	Welch	R. D. et al	" Liggett	C.	"	1914 9624
10	Woodworth	Reuben G. et al	" Boylan	A. Exc.	Sept.	1914 9619
11	Worth	Ruth	" Worth	James F.	"	1916 9909
12						
13						
14						
15						
16						
17						
18						
19						
20						
21						
22						
23						
24						
25						
26						
27						
28						
29						
30						
31						
32						
33						
34						
35						
36						
37						
38						
39						
40						
41						
42						
43						
44						
45						
46						

JOURNAL		FINAL RECORD		NATURE OF SUIT	NATURE AND AMOUNT OF JUDGMENT OR DECREE			Execution Doc.			Date of Execution			WHEN SATISFIED			FILE
Vol.	Page	Vol.	Page		Dollars	Cts.		Vol.	No. Ex.	Month	Day	Year	Month	Day	Year	BOX	
				Money												1	
				Transcript												2	
				"												3	
				"												4	
22	546	50	81	Recognit												5	
23	96	50	344	Partition												6	
22	188	49	117	Colourt. Will												7	
23	347	51	75	Divorce												8	
23	353	51	111	Recognit												9	
23	472	51	221	Construct. Will												10	
24	328	52	306	Divorce												11	
																12	
																13	
																14	
																15	
																16	
																17	
																18	
																19	
																20	
																21	
																22	
																23	
																24	
																25	
																26	
																27	
																28	
																29	
																30	
																31	
																32	
																33	
																34	
																35	
																36	
																37	
																38	
																39	
																40	
																41	
																42	
																43	
																44	
																45	
																46	



# JUDGMENT INDEX--REVERSE,

# COURT OF COMMON PLEAS.

NAME OF JUDGMENT DEBTOR		NAME OF JUDGMENT CREDITOR		Term of Judgment or Decree		No. of Case on Docket
Surname	Christian Name	Surname	Christian Name	Month	Year	
	S					
1	Melch	Scott	Mary E.	Sept. 30	1912	
2	Willey	Sherman	Minfred M.	Apr.	1912	9339
3	Melch	Scott et al	Joseph	"	1913	9361
4	Watson	Sarepta G.	Harry N.	"	1913	9357
5	Wootman	Susan et al	Jonathan	"	1914	9381
6	Minkle	Sylvia et al	Robt. C.	Sept.	1914	9520
7	Melch	Stephen S.	Gertrude B.	"	1914	9536
8	Minkle	Sylvia et al	Amanda	"	1914	9520
9	Melch	Stephen S. et al	Gertrude B.	"	1914	9629
10	Wilson	Sarah Ann et al.	John H.	April	1917	9962
11	Kiley	S. J.	Nehemiah	Jan	1920	10432
12	Webb Shelby L.	"	Mary C.	Sept.	1921	10605
13	Watts Lowell G. et al	"	John J.	Jan	1922	10799

JOURNAL		FINAL RECORD		NATURE OF SUIT	NATURE AND AMOUNT OF JUDGMENT OR DECREE	Execution Doc.		Date of Execution			WHEN SATISFIED			FILE BOX		
Vol.	Page	Vol.	Page			Dollars	Cts.	Vol.	No. Ex.	Month	Day	Year	Month		Day	Year
				Transcript	Money + costs	109	70	2-3	6255	Dec.	13	1912			1	
22	530	50	21	Divorce	Decree - self-alm. + costs	306	80	32	9339						2	
23	96	50	344	Partition	Sale + Distribution had			32	9361						3	
23	110	50	369	Money	Settled - self's cost	127	60	32	9357				July 28	1913	224	
23	323	50	30	Partition	Elect to take	275	86	32	9381				Apr. 15	1914	225	
23	444	51	197	"	" " "			32	9520						7	
23	458	51	214	Divorce	Dec. at self's cost	14	24	32	9536						8	
23	417			Partition	Dis. self's cost										9	
23	471			"	" " "			33	9629						10	
24	483	53	78	Partition	Sale + distrib.								7	21	1917	11
25	376	78		Damage	Settled	550	00						Jan 21	1920	266	
26	151	54	401	Divorce	Decree	13	95	none					9	28	'21	273
26	267	54	490	Partition	Sale Private	63	95						4	11	22	280







# JUDGMENT INDEX--REVERSE,

NAME OF JUDGMENT DEBTOR	NAME OF JUDGMENT CREDITOR		Term of Judgment or Decree		No. of Case on Docket		
	Surname	Christian Name	Surname	Christian Name		Month	Year
W							
Wharton	W. G.	et al	ad. The Citizens Home & Savings Co.		Apr.	1912	9192
Wood	W. W.	et al	" Wood	L. F. et al Ex.	Sept.	1910	8947
Warrick	W. W.	et al	" Thomas	Gertrude	Apr.	1914	9538
Wood	Walter	et al	" Welch	Gertrude B.	Sept.	1914	9629
Woodworth	William	et al	" Boylan	A. Eve	"	1914	9619
Winger	Wm. W.	et al	" same		"	1914	9619
Warford	Wm.	et al.	" Hill	W. W.	"	1916	9917
Wood,	Walter	et al.	" Wood,	Myrtle.	Sept.	1916	9880
Wigant	Wiles	W.	" Halycross	Lea May	Jan.	1919	10259
Walter	Wakke		" State of Ohio		Jan.	1920	10597
Wilcox	W. H.		ad. Andrew William R.		Sept.	1920	10540
Whitney	George	E.	ad. Doremy Flora A.		"	1920	10514
Wright	William	et al	" Hudson	John J.	"	1921	10557
Wellswood	William	et al	" Union Banking Co.		Sept.	1921	10687
"	William	et al	" Farrington	Lorence	"	1921	10679

# COURT OF COMMON PLEAS.

JOURNAL		FINAL RECORD		NATURE OF SUIT	NATURE AND AMOUNT OF JUDGMENT OR DECREE		Execution Dec.		Date of Execution			WHEN SATISFIED			FILE BOX
Vol.	Page	Vol.	Page		Dollars	Cts.	Vol.	No. Ex.	Month	Day	Year	Month	Day	Year	
22	477	50	306	Foreclosure	Sale + Dist.	379 73	31	9192				Apr.	29	1912	217
22	188	49	117	To Court Mill	Constructed at Ex. cost	5 44	30	8947				Aug.	28	1912	214
23	322	51	18	Foreclosure	Sale + Dist.	1082 16	32	9538				Apr.	20	1914	230
23	471			Partition	Dis. at Plt's cost		33	9629							234
23	472	51	221	Construction Mill	Constructed		33	9619							233
23	472	51	221	"	"		33	9619							233
24	299	52	280	Cognovit	Jdg + costs	133 50	34								245
24	358	52	378	Partition	" + sale	148 63	33	9823				Dec.	26	1916	242
25	234			Partnership	Dismissed							Feb.	21	1919	259
25	369			Partnership	peace of home							Jan.	13	1920	
25	483			Cognovit	Settled	527 25	36	10540				Sept.	16	1920	270
25	483			money	Settled	4 20						Nov.	11	1920	269
26	149			Transcript	Jdg + costs	36 47	2.3	6357				May	15	1921	
26	174			Cognovit	" " "	219 50	36	10687				Aug.	30	1921	11 25 '21 276
26	174			Money	" " "	15 4 68						Nov.	3	1921	" 25 '21 276



# JUDGMENT INDEX---REVERSE,

	NAME OF JUDGMENT DEBTOR		NAME OF JUDGMENT CREDITOR		Term of Judgment or Decree		No. of Case on Docket
	Surname	Christian Name	Surname	Christian Name	Month	Year	
1		W					
2							
3							
4							
5							
6							
7							
8							
9							
10							
11							
12							
13							
14							
15							
16							
17							
18							
19							
20							
21							
22							
23							
24							
25							
26							
27							
28							
29							
30							
31							
32							
33							
34							
35							
36							
37							
38							
39							
40							
41							
42							
43							
44							
45							
46							

# COURT OF COMMON PLEAS.

JOURNAL		FINAL RECORD		NATURE OF SUIT	NATURE AND AMOUNT OF JUDGMENT OR DECREE	Execution Doc.		Date of Execution			WHEN SATISFIED			FILE BOX	
Vol.	Page	Vol.	Page			Dollars	Cts.	Vol.	No. Ex.	Month	Day	Year	Month		Day
															1
															2
															3
															4
															5
															6
															7
															8
															9
															10
															11
															12
															13
															14
															15
															16
															17
															18
															19
															20
															21
															22
															23
															24
															25
															26
															27
															28
															29
															30
															31
															32
															33
															34
															35
															36
															37
															38
															39
															40
															41
															42
															43
															44
															45
															46







# JUDGMENT INDEX---REVERSE,

CORPORATIONS, FIRM NAMES, ETC., DEBTOR	NAME OF JUDGMENT CREDITOR		Term of Judgment or Decree		No. of Case on Docket		
	Surname	Christian Name	Surname	Christian Name		Month	Year
1 Meil, Roth & Co			add State of Ohio	inrel Millis, Pro.	Jan.	1912	9271
2 Wharton	Mrs. C. et al		" Union Banking Co., The		"	1912	9234
3 Westlake Mfg. Co.			" Peil	John W. et al.	Apr.	1916	9498
4 same.			" Peell	John W.	"	1916	9493

# COURT OF COMMON PLEAS.

JOURNAL		FINAL RECORD		NATURE OF SUIT	NATURE AND AMOUNT OF JUDGMENT OR DECREE		Execution Doc.		Date of Execution			WHEN SATISFIED			FILE			
Vol.	Page	Vol.	Page		Dollars	Cts.	Vol.	No. Ex.	Month	Day	Year	Month	Day	Year	Month	Day	Year	BOX
22	404	49	394	Money	Jdgmt vs Def. 1/2 costs	1	25	32	9271					Jan	15	1912	220	1
22	464	49	539	Foreclosure	Jdgmt + costs	142	89	31	9234					Apr	30	1912	219	2
24	266		no.	Money.	Defend. costs	190	72										229	3
24	265		"	"	Pctf.													4











# JUDGMENT INDEX---REVERSE,

NAME OF JUDGMENT DEBTOR		NAME OF JUDGMENT CREDITOR		Term of Judgment or Decree		No. of Case on Docket
Surname	Christian Name	Surname	Christian Name	Month	Year	
1	A					
2						
3						
4						
5						
6						
7						
8						
9						
10						
11						
12	B					
13						
14						
15						
16						
17						
18						
19						
20						
21	C					
22						
23						
24						
25						
26						
27						
28						
29						
30						
31						
32						
33						
34	D					
35						
36						
37						
38						
39						
40						
46						

ABCD EFGH IJK LMNOPO RSTUV WXYZ CORP. & ETC.

# COURT OF COMMON PLEAS.

JOURNAL		FINAL RECORD		NATURE OF SUIT	NATURE AND AMOUNT OF JUDGMENT OR DECREE			Execution Doc.		Date of Execution			WHEN SATISFIED			FILE BOX
Vol.	Page	Vol.	Page		Dollars	Cts.	Vol.	No. Ex.	Month	Day	Year	Month	Day	Year		
															1	
															2	
															3	
															4	
															5	
															6	
															7	
															8	
															9	
															10	
															11	
															12	
															13	
															14	
															15	
															16	
															17	
															18	
															19	
															20	
															21	
															22	
															23	
															24	
															25	
															26	
															27	
															28	
															29	
															30	
															31	
															32	
															33	
															34	
															35	
															36	
															37	
															38	
															39	
															40	
															41	
															42	
															43	
															44	
															45	
															46	

ABCD

WX



# JUDGMENT INDEX---REVERSE,

NAME OF JUDGMENT DEBTOR		NAME OF JUDGMENT CREDITOR		Term of Judgment or Decree		No. of Case on Docket
Surname	Christian Name	Surname	Christian Name	Month	Year	
1						
2						
3						
4						
5						
6						
7						
8						
9						
10						
11						
12						
13						
14						
15						
16						
17						
18						
19						
20						
21						
22						
23						
24						
25						
26						
27						
28						
29						
30						
31						
32						
33						
34						
35						
36						
37						
38						
39						
40						
41						
42						
43						
44						
45						
46						

# COURT OF COMMON PLEAS.

JOURNAL		FINAL RECORD		NATURE OF SUIT	NATURE AND AMOUNT OF JUDGMENT OR DECREE		Execution Doc.			Date of Execution			WHEN SATISFIED			FILE BOX
Vol.	Page	Vol.	Page		Dollars	Cts.	Vol.	No. Ex.	Month	Day	Year	Month	Day	Year		
																1
																2
																3
																4
																5
																6
																7
																8
																9
																10
																11
																12
																13
																14
																15
																16
																17
																18
																19
																20
																21
																22
																23
																24
																25
																26
																27
																28
																29
																30
																31
																32
																33
																34
																35
																36
																37
																38
																39
																40
																41
																42
																43
																44
																45
																46



# JUDGMENT INDEX---REVERSE,

No. of Case on Docket	NAME OF JUDGMENT CREDITOR		Term of Judgment or Decree	
	Surname	Christian Name	Month	Year
1	I			
2				
3				
4				
5				
6				
7				
8				
9	J			
10				
11				
12				
13				
14				
15				
16				
17				
18				
19				
20				
21				
22				
23				
24				
25				
26				
27				
28				
29				
30				
31				
32				
33				
34				
35				
36				
37				
38	K			
39				
40				
41				
42				
43				
44				
45				
46				

# COURT OF COMMON PLEAS.

JOURNAL		FINAL RECORD		NATURE OF SUIT	NATURE AND AMOUNT OF JUDGMENT OR DECREE			Execution Doc.			Date of Execution			WHEN SATISFIED			FILE BOX	
Vol.	Page	Vol.	Page		Dollars	Cts.	Vol.	No. Ex.	Month	Day	Year	Month	Day	Year	Month	Day		Year
																		1
																		2
																		3
																		4
																		5
																		6
																		7
																		8
																		9
																		10
																		11
																		12
																		13
																		14
																		15
																		16
																		17
																		18
																		19
																		20
																		21
																		22
																		23
																		24
																		25
																		26
																		27
																		28
																		29
																		30
																		31
																		32
																		33
																		34
																		35
																		36
																		37
																		38
																		39
																		40
																		41
																		42
																		43
																		44
																		45
																		46







# JUDGMENT INDEX---REVERSE,

No. of Case on Docket	NAME OF JUDGMENT CREDITOR		Term of Judgment or Decree		No. of Case on Docket
	Surname	Christian Name	Month	Year	
1	R				
2					
3					
4					
5					
6					
7					
8					
9					
10					
11	S				
12					
13					
14					
15					
16					
17					
18					
19					
20					
21					
22					
23					
24					
25					
26	T				
27					
28					
29					
30					
31					
32					
33					
34					
35					
36					
37					
38	U				
39					
40					
41					
42	V				
43					
44					
45					
46					

# COURT OF COMMON PLEAS.

JOURNAL		FINAL RECORD		NATURE OF SUIT	NATURE AND AMOUNT OF JUDGMENT OR DECREE			Execution Doc.		Date of Execution			WHEN SATISFIED			FILE BOX
Vol.	Page	Vol.	Page		Dollars	Cts.	Vol.	No. Ex.	Month	Day	Year	Month	Day	Year		
															1	
															2	
															3	
															4	
															5	
															6	
															7	
															8	
															9	
															10	
															11	
															12	
															13	
															14	
															15	
															16	
															17	
															18	
															19	
															20	
															21	
															22	
															23	
															24	
															25	
															26	
															27	
															28	
															29	
															30	
															31	
															32	
															33	
															34	
															35	
															36	
															37	
															38	
															39	
															40	
															41	
															42	
															43	
															44	
															45	
															46	



# JUDGMENT INDEX---REVERSE,

1	NAME OF JUDGMENT DEBTOR		NAME OF JUDGMENT CREDITOR		Term of Judgment or Decree		No. of Case on Docket
	Surname	Christian Name	Surname	Christian Name	Month	Year	
1		W					
2							
3							
4							
5							
6							
7							
8							
9							
10							
11							
12							
13							
14							
15							
16							
17							
18							
19							
20							
21							
22							
23							
24							
25							
26							
27							
28							
29							
30							
31		X					
32							
33							
34							
35							
36		Y					
37							
38							
39							
40							
41							
42		Z					
43							
44							
45							
46							

# COURT OF COMMON PLEAS.

JOURNAL		FINAL RECORD		NATURE OF SUIT	NATURE AND AMOUNT OF JUDGMENT OR DECREE				Execution Doc.		Date of Execution			WHEN SATISFIED			FILE BOX	
Vol.	Page	Vol.	Page		Dollars	Cts.	Vol.	No. Ex.	Month	Day	Year	Month	Day	Year	Month	Day		Year
																		1
																		2
																		3
																		4
																		5
																		6
																		7
																		8
																		9
																		10
																		11
																		12
																		13
																		14
																		15
																		16
																		17
																		18
																		19
																		20
																		21
																		22
																		23
																		24
																		25
																		26
																		27
																		28
																		29
																		30
																		31
																		32
																		33
																		34
																		35
																		36
																		37
																		38
																		39
																		40
																		41
																		42
																		43
																		44
																		45
																		46



# JUDGMENT INDEX---REVERSE,

# COURT OF COMMON PLEAS.

CORPORATIONS, FIRM NAMES, ETC., DEBTOR		NAME OF JUDGMENT CREDITOR		Term of Judgment or Decree		No. of Case on Docket
Surname	Christian Name	Surname	Christian Name	Month	Year	
1						
2						
3						
4						
5						
6						
7						
8						
9						
10						
11						
12						
13						
14						
15						
16						
17						
18						
19						
20						
21						
22						
23						
24						
25						
26						
27						
28						
29						
30						
31						
32						
33						
34						
35						
36						
37						
38						
39						
40						
41						
42						
43						
44						
45						
46						

JOURNAL		FINAL RECORD		NATURE OF SUIT	NATURE AND AMOUNT OF JUDGMENT OR DECREE			Execution Doc.		Date of Execution			WHEN SATISFIED			FILE BOX
Vol.	Page	Vol.	Page		Dollars	Cts.	Vol.	No. Ex.	Month	Day	Year	Month	Day	Year		
															1	
															2	
															3	
															4	
															5	
															6	
															7	
															8	
															9	
															10	
															11	
															12	
															13	
															14	
															15	
															16	
															17	
															18	
															19	
															20	
															21	
															22	
															23	
															24	
															25	
															26	
															27	
															28	
															29	
															30	
															31	
															32	
															33	
															34	
															35	
															36	
															37	
															38	
															39	
															40	
															41	
															42	
															43	
															44	
															45	
															46	



# JUDGMENT INDEX---REVERSE,

	CORPORATIONS, FIRM NAMES, ETC., DEBTOR		NAME OF JUDGMENT CREDITOR		Term of Judgment or Decree		No. of Case on Docket
	Surname	Christian Name	Surname	Christian Name	Month	Year	
	1						
2							
3							
4							
5							
6							
7							
8							
9							
10							
11							
12							
13							
14							
15							
16							
17							
18							
19							
20							
21							
22							
23							
24							
25							
26							
27							
28							
29							
30							
31							
32							
33							
34							
35							
36							
37							
38							
39							
40							
41							
42							
43							
44							
45							
46							

# COURT OF COMMON PLEAS.

JOURNAL		FINAL RECORD		NATURE OF SUIT	NATURE AND AMOUNT OF JUDGMENT OR DECREE				Execution Dec.		Date of Execution			WHEN SATISFIED			FILE BOX
Vol.	Page	Vol.	Page		Dollars	Cts.	Vol.	No. Ex.	Month	Day	Year	Month	Day	Year			
																	2
																	3
																	4
																	5
																	6
																	7
																	8
																	9
																	10
																	11
																	12
																	13
																	14
																	15
																	16
																	17
																	18
																	19
																	20
																	21
																	22
																	23
																	24
																	25
																	26
																	27
																	28
																	29
																	30
																	31
																	32
																	33
																	34
																	35
																	36
																	37
																	38
																	39
																	40
																	41



JUDGMENT INDEX--REVERSE,

COURT OF COMMON PLEAS.

NAME OF JUDGMENT DEBTOR		NAME OF JUDGMENT CREDITOR		Term of Judgment or Decree		No. of Case on Docket
Surname	Christian Name	Surname	Christian Name	Month	Year	
A						
B						
Young	Bertha H. et al	Hoopes, Robinson + Hoopes		Jan.	1913	9392
"	"	Young Sidney A.		Apr.	1912	9347
Young	Bertha H. et al	Carmany L. A.		Jan.	1914	9573
	same	The Union Banking Co.		"	1914	9565
C						
D						

JOURNAL		FINAL RECORD		NATURE OF SUIT	NATURE AND AMOUNT OF JUDGMENT OR DECREE		Execution Dec.			Date of Execution			WHEN SATISFIED			FILE BOX
Vol.	Page	Vol.	Page		Dollars	Cts.	Vol.	No. Ex.	Month	Day	Year	Month	Day	Year		
23	24	50	154	Cognovit	Judgment Defs + cost	260	86	32	9392	Jan.	10	1913	Apr.	5	1913	225
22	523	50	617	Divorce	Div. at Plets cost	10	15						Aug.	17	1912	223
23	290	50	617	Cognovit	Judgment + cost	386	55	33	9573	Feb.	27	1913	Sept.	3	1914	232
23	280	50	604	"	"	855	56	33	9565	"	5	1913	Nov.	28	1914	231

W  
X  
Y











# JUDGMENT INDEX---REVERSE,

NAME OF JUDGMENT DEBTOR		NAME OF JUDGMENT CREDITOR		Term of Judgment or Decree		No. of Case on Docket
Surname	Christian Name	Surname	Christian Name	Month	Year	
1						
2						
3						
4						
5						
6						
7						
8						
9						
10						
11						
12						
13						
14						
15						
16						
17						
18						
19						
20						
21						
22						
23						
24						
25						
26						
27						
28						
29						
30						
31						
32						
33						
34						
35						
36						
37						
38						
39						
40						
41						
42						
43						
44						
45						
46						

# COURT OF COMMON PLEAS.

JOURNAL		FINAL RECORD		NATURE OF SUIT	NATURE AND AMOUNT OF JUDGMENT OR DECREE		Execution Doc.		Date of Execution			WHEN SATISFIED			FILE BOX
Vol.	Page	Vol.	Page		Dollars	Cts.	Vol.	No. Ex.	Month	Day	Year	Month	Day	Year	
															1
															2
															3
															4
															5
															6
															7
															8
															9
															10
															11
															12
															13
															14
															15
															16
															17
															18
															19
															20
															21
															22
															23
															24
															25
															26
															27
															28
															29
															30
															31
															32
															33
															34
															35
															36
															37
															38
															39
															40
															41
															42
															43
															44
															45
															46

TRANSFERS



JUDGMENT INDEX--REVERSE,

COURT OF COMMON PLEAS.

NAME OF JUDGMENT DEBTOR		NAME OF JUDGMENT CREDITOR		Term of Judgment or Decree		No. of Case on Docket
Surname	Christian Name	Surname	Christian Name	Month	Year	
1 Young	Russel B.	Adm. Conkline	David L.	Sept.	1915	9678
2						
3						
4						
5						
6						
7						
8						
9						
10						
11						
12						
13	Young	S. G. et al	Hoopes, Robinson & Hoopes	Jan.	1913	9392
14	" same		Carmany L.A.	"	1914	9573
15	" same		The Union Banking Co.	"	1914	9565
16	Young	S. G. et al.	Applegate Clark	"	1918	10033
17	Young	S. G. et al	Boyer D. P.	Sept.	1921	10631
18	Young	S. G.	Stephens Robert	"	1921	10622
19						
20						
21						
22						
23						
24						
25						
26						
27						
28						
29						
30						
31						
32						
33						
34						
35						
36						
37						
38						
39						
40						
41						
42						
43						
44						
45						
46						

JOURNAL		FINAL RECORD		NATURE OF SUIT	NATURE AND AMOUNT OF JUDGMENT OR DECREE		Execution Doc.		Date of Execution			WHEN SATISFIED			FILE
Vol.	Page	Vol.	Page		Dollars	Cts.	Vol.	No. Ex.	Month	Day	Year	Month	Day	Year	BOX
24	101			Receiv	Dis. costs pd.	9 22	35	9678				Oct	8	1915	236 1
23	24	50	154	Cognovit	Judgment Costs - Defs	260 86	32	9392	Jan	10	1913	Apr	5	1913	225 13
23	290	50	617	"	" " "	386 55	33	9573	Feb.	21	1914	Sept.	3	1914	232 14
23	280	50	604	"	" " "	855 56	33	9565	Feb.	5	1914	Nov	28	1914	231 15
25	96	NK.		Money	Dismissed							3	17	1918	251 16
26	162	none		Money	Settled	5-45	none					10	1	1921	274 17
26	180	none		Money	Settled + Costs	24 27	36	10622	Nov.	19	1921	1	6	'22	273 18
19															
20															
21															
22															
23															
24															
25															
26															
27															
28															
29															
30															
31															
32															
33															
34															
35															
36															
37															
38															
39															
40															
41															
42															
43															
44															
45															
46															

WXYZ

TRANSFERS



# JUDGMENT INDEX--REVERSE,

# COURT OF COMMON PLEAS.

NAME OF JUDGMENT DEBTOR		NAME OF JUDGMENT CREDITOR		Term of Judgment or Decree		No. of Case on Docket
Surname	Christian Name	Surname	Christian Name	Month	Year	
	W					
1	Hinger	William	ad. State of Ohio	Jan.	1919	1589
2						
3						
4						
5						
6						
7						
8						
9						
10						
11						
12						
13						
14						
15						
16						
17						
18						
19						
20						
21						
22						
23						
24						
25						
26						
27						
28						
29						
30						
31	X					
32						
33						
34						
35						
36	Y					
37						
38						
39						
40						
41						
42	Z					
43						
44						
45						
46						

JOURNAL		FINAL RECORD		NATURE OF SUIT	NATURE AND AMOUNT OF JUDGMENT OR DECREE			Execution Doc.			Date of Execution			WHEN SATISFIED			FILE BOX
Vol.	Page	Vol.	Page		Dollars	Cts.	Vol.	No. Ex.	Month	Day	Year	Month	Day	Year	Month	Day	
25	219	5	103	Reha													1
				Reformation													2
																	3
																	4
																	5
																	6
																	7
																	8
																	9
																	10
																	11
																	12
																	13
																	14
																	15
																	16
																	17
																	18
																	19
																	20
																	21
																	22
																	23
																	24
																	25
																	26
																	27
																	28
																	29
																	30
																	31
																	32
																	33
																	34
																	35
																	36
																	37
																	38
																	39
																	40
																	41
																	42
																	43
																	44
																	45
																	46

TRANSFERS

WXYZ



# JUDGMENT INDEX---REVERSE,

# COURT OF COMMON PLEAS.

CORPORATIONS, FIRM NAMES, ETC., DEBTOR		NAME OF JUDGMENT CREDITOR		Term of Judgment or Decree		No. of Case on Docket
Surname	Christian Name	Surname	Christian Name	Month	Year	
1	York	Jp. J. The	vs	Hogue	Dora	Apr. 1912 9308
2						
3						
4						
5						
6						
7						
8						
9						
10						
11						
12						
13						
14						
15						
16						
17						
18						
19						
20						
21						
22						
23						
24						
25						
26						
27						
28						
29						
30						
31						
32						
33						
34						
35						
36						
37						
38						
39						
40						
41						
42						
43						
44						
45						
46						

JOURNAL		FINAL RECORD		NATURE OF SUIT	NATURE AND AMOUNT OF JUDGMENT OR DECREE				Execution Doc.			Date of Execution			WHEN SATISFIED			FILE BOX		
Vol.	Page	Vol.	Page		Dollars	Cts.	Vol.	No. Ex.	Month	Day	Year	Month	Day	Year	Month	Day	Year			
22	470	49	525	Quit Title	Deed ordered-Plif <sup>Cost</sup>	3	50	32	9308									Apr 29 1912 222	1	
																				2
																				3
																				4
																				5
																				6
																				7
																				8
																				9
																				10
																				11
																				12
																				13
																				14
																				15
																				16
																				17
																				18
																				19
																				20
																				21
																				22
																				23
																				24
																				25
																				26
																				27
																				28
																				29
																				30
																				31
																				32
																				33
																				34
																				35
																				36
																				37
																				38
																				39
																				40
																				41
																				42
																				43
																				44
																				45
																				46

TRANSFERS



# JUDGMENT INDEX---REVERSE,

CORPORATIONS, FIRM NAMES, ETC., DEBTOR		NAME OF JUDGMENT CREDITOR		Term of Judgment or Decree		No. of Case on Docket
Surname	Christian Name	Surname	Christian Name	Month	Year	
1						
2						
3						
4						
5						
6						
7						
8						
9						
10						
11						
12						
13						
14						
15						
16						
17						
18						
19						
20						
21						
22						
23						
24						
25						
26						
27						
28						
29						
30						
31						
32						
33						
34						
35						
36						
37						
38						
39						
40						
41						
42						
43						
44						
45						
46						

# COURT OF COMMON PLEAS.

JOURNAL		FINAL RECORD		NATURE OF SUIT	NATURE AND AMOUNT OF JUDGMENT OR DECREE			Execution Doc.		Date of Execution			WHEN SATISFIED			FILE BOX
Vol.	Page	Vol.	Page		Dollars	Cts.	Vol.	No. Ex.	Month	Day	Year	Month	Day	Year		
															1	
															2	
															3	
															4	
															5	
															6	
															7	
															8	
															9	
															10	
															11	
															12	
															13	
															14	
															15	
															16	
															17	
															18	
															19	
															20	
															21	
															22	
															23	
															24	
															25	
															26	
															27	
															28	
															29	
															30	
															31	
															32	
															33	
															34	
															35	
															36	
															37	
															38	
															39	
															40	
															41	
															42	
															43	

TRANSFERS

W  
X  
Y







# JUDGMENT INDEX---REVERSE,

# COURT OF COMMON PLEAS.

NAME OF JUDGMENT DEBTOR		NAME OF JUDGMENT CREDITOR		Term of Judgment or Decree		No. of Case on Docket
Surname	Christian Name	Surname	Christian Name	Month	Year	
	E					
1	Zehner	Ella	Orahood	Jan.	1912	9081
2			Rosetta			
3						
4						
5						
6						
7						
8						
9						
10						
11						
12						
13		F				
14						
15						
16						
17						
18						
19						
20						
21						
22						
23						
24		G				
25						
26						
27						
28						
29						
30						
31						
32						
33						
34						
35						
36		H				
37						
38						
39						
40						
41						
42						
43						
44						
45						
46						

JOURNAL		FINAL RECORD		NATURE OF SUIT	NATURE AND AMOUNT OF JUDGMENT OR DECREE	Execution Doc.		Date of Execution			WHEN SATISFIED			FILE BOX
Vol.	Page	Vol.	Page			Vol.	No. Ex.	Month	Day	Year	Month	Day	Year	
22	330	50	171	Partition	Dec vs Defs.	31	9081							1
														2
														3
														4
														5
														6
														7
														8
														9
														10
														11
														12
														13
														14
														15
														16
														17
														18
														19
														20
														21
														22
														23
														24
														25
														26
														27
														28
														29
														30
														31
														32
														33
														34
														35
														36
														37
														38
														39
														40
														41
														42
														43
														44
														45
														46

WXYZ

TRANSFERS















# JUDGMENT INDEX---REVERSE,

# COURT OF COMMON PLEAS.

NAME OF JUDGMENT DEBTOR		NAME OF JUDGMENT CREDITOR		Term of Judgment or Decree		No. of Case on Docket
Surname	Christian Name	Surname	Christian Name	Month	Year	
1						
2						
3						
4						
5						
6						
7						
8						
9						
10						
11						
12						
13						
14						
15						
16						
17						
18						
19						
20						
21						
22						
23						
24						
25						
26						
27						
28						
29						
30						
31						
32						
33						
34						
35						
36						
37						
38						
39						
40						
41						
42						
43						
44						
45						
46						

JOURNAL		FINAL RECORD		NATURE OF SUIT	NATURE AND AMOUNT OF JUDGMENT OR DECREE		Execution Doc.		Date of Execution			WHEN SATISFIED			FILE
Vol.	Page	Vol.	Page		Dollars	Cts.	Vol.	No. Ex.	Month	Day	Year	Month	Day	Year	BOX
															1
															2
															3
															4
															5
															6
															7
															8
															9
															10
															11
															12
															13
															14
															15
															16
															17
															18
															19
															20
															21
															22
															23
															24
															25
															26
															27
															28
															29
															30
															31
															32
															33
															34
															35
															36
															37
															38
															39
															40
															41
															42
															43
															44
															45
															46

WXYZ







# JUDGMENT INDEX---REVERSE,

	CORPORATIONS, FIRM NAMES, ETC., DEBTOR		NAME OF JUDGMENT CREDITOR		Term of Judgment or Decree		No. of Case on Docket
	Surname	Christian Name	Surname	Christian Name	Month	Year	
1							
2							
3							
4							
5							
6							
7							
8							
9							
10							
11							
12							
13							
14							
15							
16							
17							
18							
19							
20							
21							
22							
23							
24							
25							
26							
27							
28							
29							
30							
31							
32							
33							
34							
35							
36							
37							
38							
39							
40							
41							
42							
43							
44							
45							
46							

# COURT OF COMMON PLEAS.

JOURNAL		FINAL RECORD		NATURE OF SUIT	NATURE AND AMOUNT OF JUDGMENT OR DECREE		Execution Dec.		Date of Execution			WHEN SATISFIED			FILE
Vol.	Page	Vol.	Page		Dollars	Cts.	Vol.	No. Ex.	Month	Day	Year	Month	Day	Year	BOX
															1
															2
															3
															4
															5
															6
															7
															8
															9
															10
															11
															12
															13
															14
															15
															16
															17
															18
															19
															20
															21
															22
															23
															24
															25
															26
															27
															28
															29
															30
															31
															32
															33
															34
															35
															36
															37
															38
															39
															40
															41
															42
															43
															44
															45

W  
X  
Y  
Z

TRANSFERS



# JUDGMENT INDEX---REVERSE,

NAME OF JUDGMENT DEBTOR		NAME OF JUDGMENT CREDITOR		Term of Judgment or Decree		No. of Case on Docket
Surname	Christian Name	Surname	Christian Name	Month	Year	
1						
2						
3						
4						
5						
6						
7						
8						
9						
10						
11						
12						
13						
14						
15						
16						
17						
18						
19						
20						
21						
22						
23						
24						
25						
26						
27						
28						
29						
30						
31						
32						
33						
34						
35						
36						
37						
38						
39						
40						
41						
42						
43						
44						
45						

# COURT OF COMMON PLEAS.

JOURNAL		FINAL RECORD		NATURE OF SUIT	NATURE AND AMOUNT OF JUDGMENT OR DECREE			Execution Doc.			Date of Execution			WHEN SATISFIED			FILE BOX
Vol.	Page	Vol.	Page		Dollars	Cts.	Vol.	No. Ex.	Month	Day	Year	Month	Day	Year			
																	1
																	2
																	3
																	4
																	5
																	6
																	7
																	8
																	9
																	10
																	11
																	12
																	13
																	14
																	15
																	16
																	17
																	18
																	19
																	20
																	21
																	22
																	23
																	24
																	25
																	26
																	27
																	28
																	29
																	30
																	31
																	32
																	33
																	34
																	35
																	36
																	37
																	38
																	39
																	40
																	41
																	42
																	43
																	44
																	45
																	46

W  
X  
Y  
Z

TRANSFERS







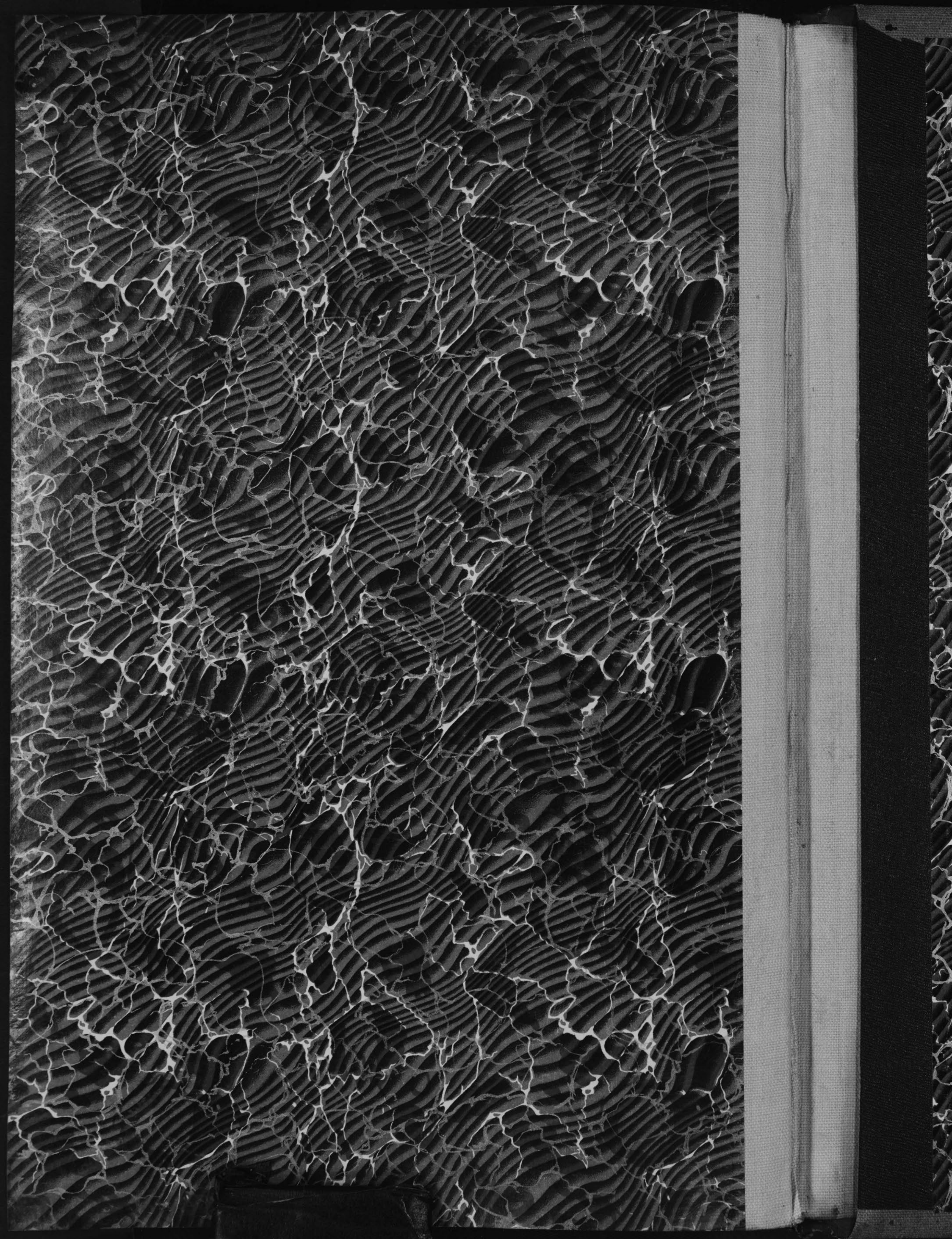



**W. H. STANAGE & CO.,**  
MANUFACTURERS OF  
**FIRST - CLASS BLANK BOOKS,**

PRINTING AND LITHOGRAPHING,  
 — OFFICE SUPPLIES —

Pearl and Walnut, CINCINNATI, OHIO.

SOLE AGENTS AND MANUFACTURERS OF JONES' PATENT INDEXES.

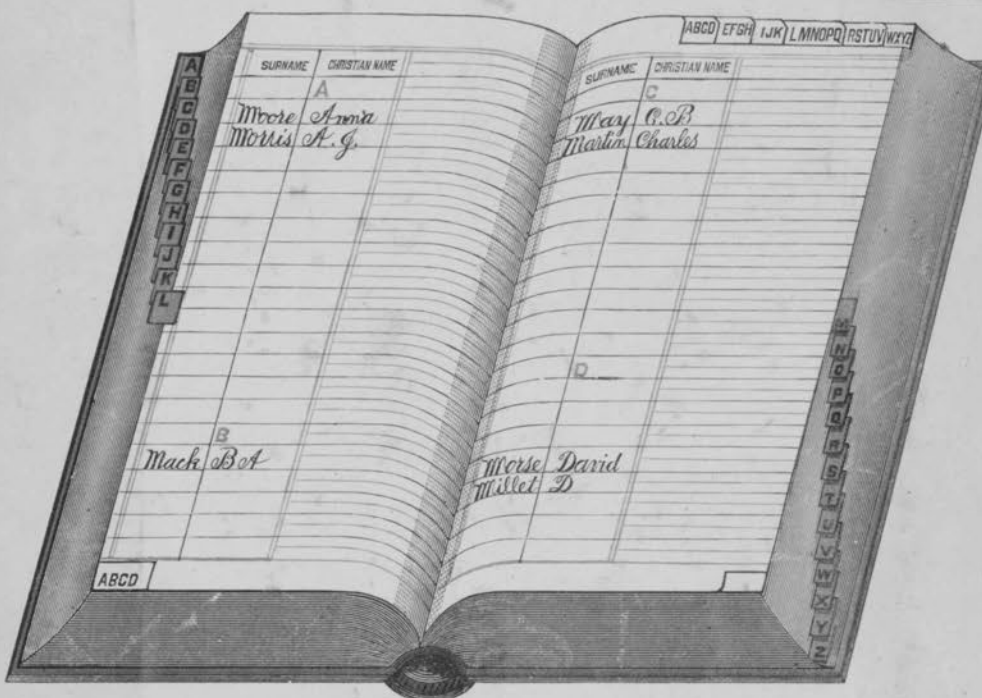

**THE BEST INDEX IN THE WORLD**, used in over eighty (80) Counties in the State of Ohio. Adapted to **EVERY FORM** of Books requiring an Index. It **TURNS DIRECT TO THE NAME**—which is **SUPERIOR TO ANY INDEX** that directs you to the page. You can find a Name while looking for a page.

All Orders for Jones' Patent Indexes should be sent direct to

**W. H. STANAGE & Co.,**

Pearl and Walnut,

CINCINNATI, O.

**W. H. STANAGE & Co.**

Blank Books, Printing,  
 Lithographing, Stationery

PEARL AND WALNUT STS. CINCINNATI, OHIO

Telephone Main 1914  
 1915

No. **92086**

Duplicates of this book can be had at any time by ordering from this number.



**J U D G M E N T**

**I N D E X**

**R E V E R S E**